



Player Profile & Performance - STRASBOURG

STRASBOURG, FRANCE MAY 21 - 27, 2017 | USD \$250,000 INTERNATIONAL

All data as at Monday, 22 May 2017

SHUAI PENG



CHN

DOB	Jan 8, 1986 (31)
Residence	Tian Jin, China
Plays	Right-handed (two-handed both sides)
Height	5' 10" (1.77 m)
Prize Career	\$7,975,371
Prize YTD	\$510,332
Career High Singles Rank	14 (Aug 22 2011)
Career High Doubles Rank	1 (Feb 17 2014)
WTA Singles Titles - YTD / Career	0 / 1
WTA Doubles Titles - YTD / Career	1 / 21

39

Singles
Ranking

20

Road To
Singapore

PERFORMANCE - SINGLES*

*Stats include active tournament results

STATS	MD YTD (2017)	MD CAREER	ALL YTD (2017)	ALL CAREER
Tournament (STRASBOURG) W - L	2 - 0	13 - 5	2 - 0	13 - 5
Grand Slam W - L	1 - 1	49 - 41	1 - 1	51 - 43
Overall W - L	15 - 9	271 - 229	21 - 11	431 - 277
3 Set W - L	2 - 4	81 - 88	2 - 5	125 - 107
1 Set W - L	15 - 3	227 - 54	21 - 4	360 - 66
Tie Break W - L	1 - 1	50 - 51	4 - 2	71 - 67
Surface (HARD) W - L	19 - 9	184 - 149	19 - 9	292 - 186
Surface (CLAY) W - L	2 - 2	67 - 59	2 - 2	109 - 67
Surface (GRASS) W - L	0 - 0	20 - 17	0 - 0	20 - 17
Top 5 W - L	0 - 0	4 - 26	0 - 0	4 - 26
Top 10 W - L	1 - 0	14 - 56	1 - 0	14 - 56
Top 20 W - L	2 - 3	30 - 93	2 - 3	30 - 93
Top 100 W - L	13 - 9	192 - 207	13 - 9	212 - 215
vs. Left Hander W - L	1 - 0	17 - 27	1 - 0	26 - 28

MATCH FACTS**

2017 Events: 10 Played
2017 Matches: 24 Played (15 - 9 win-loss)

**Stats are for main draw matches at WTA and Grand Slam events only and includes active tournament results. Fed Cup matches excluded.

SERVICE RECORD YTD 2017

Aces	39
Double Faults	54
1st Serve	63.9%
1st Serve Points Won	62.5%
2nd Serve Points Won	45.2%
Break Points Faced	189
Break Points Saved	57.7%
Service Games Played	235
Service Games Won	66%
Service Points Won	56.3%

RETURN RECORD YTD 2017

1st Serve Return Points Won	39.1%
2nd Serve Return Points Won	58.3%
Break Point Opportunities	206
Break Points Converted	49.5%
Return Games Played	231
Return Games Won	44.2%
Return Points Won	47.7%
Total Points Won	52.0%



Player Profile & Performance - STRASBOURG

STRASBOURG, FRANCE MAY 21 - 27, 2017 | USD \$250,000 INTERNATIONAL

All data as at Monday, 22 May 2017

SHUAI PENG

TOURNAMENT HISTORY - SINGLES

BEST WIN OF THE SEASON (win against highest ranked Opponent)

R32 Main Draw in Indian Wells (d. Agnieszka Radwanska (POL #6) 6-4 6-4)

2017 Season Summary

11 tournaments in 2017:

** indicates opening match at tournament

- F Main Draw in Zhengzhou (l. Qiang Wang 3-6 7-6(3) 1-1)
- F Main Draw in Taipei City (l. Elina Svitolina 6-3 6-2)
- R16 Main Draw in Indian Wells (l. Venus Williams 3-6 6-1 6-3)
- R16 Main Draw in Kuala Lumpur (l. Magda Linette 5-2)
- R16 Main Draw in Dubai (l. Anastasija Sevastova 6-4 6-3)
- R2 Main Draw in Australian Open (l. Eugenie Bouchard 7-6(5) 6-2)
- **R1 Main Draw in Rome (l. Mona Barthel 6-1 3-6 6-3)
- **R1 Main Draw in Madrid (l. Carla Suárez Navarro 3-6 7-5 6-0)
- **R1 Main Draw in Shenzhen (l. Katerina Siniakova 6-3 7-5)
- R32 Main Draw in Miami (l. Samantha Stosur 4-6 6-3 7-5)
- **R1 Qualifying in Doha (l. Catherine Bellis 6-3 6-3)

Best Previous Results (STRASBOURG)

5 appearances at STRASBOURG:

- F Main Draw in 2006 (l. eventual champion Nicole Pietrangeli 7-6(7) 6-3)
- QF Main Draw in 2009 (l. Ayumi Morita 7-5 6-2)
- QF Main Draw in 2008 (l. Katarina Srebotnik 6-4 7-5)
- QF Main Draw in 2005 (l. Marta Domachowska 4-6 7-5 6-2)
- R16 Main Draw in 2014 (l. Silvia Soler-espinosa 6-4 4-6 6-2)

GRAND SLAM

	W / L	'17	'16	'15	'14	'13	'12	'11	'10	'09	'08	'07	'06	'05	'04
AUSTRALIAN OPEN	13 - 12	2R	-	4R	1R	2R	2R	4R	1R	3R	1R	2R	1R	2R	-
ROLAND GARROS	8 - 9	-	-	1R	1R	2R	3R	3R	-	1R	2R	-	2R	2R	-
WIMBLEDON	15 - 10	-	1R	-	4R	2R	4R	4R	-	2R	3R	1R	3R	-	1R
US OPEN	13 - 10	-	1R	-	SF	2R	1R	4R	2R	2R	2R	1R	1R	1R	-
TOTAL	49 - 41														

OTHER INFORMATION

Coached by Guillaume Peyre ... Father is Peng Ji Jun; mother is Zhang Bing ... Introduced to tennis at age 8 by uncle ... Favorite shot is forehand; favorite surface is hard ... Enjoys Chinese cuisine, reading, shopping, swimming ... Considers herself quiet ... Admires John McEnroe ... Has a lucky cow on her tennis bag (born in year of the cow).

CAREER HIGHLIGHTS

Follow WTA on Twitter: www.twitter.com/WTA

Facebook: www.facebook.com/WTA

YouTube: www.youtube.com/WTA

Insights from



Player Profile & Performance - STRASBOURG

STRASBOURG, FRANCE MAY 21 - 27, 2017 | USD \$250,000 INTERNATIONAL

All data as at Monday, 22 May 2017

SHUAI PENG

SINGLES

Winner (1): 2016 - Tianjin; 2014 - 125/Nanchang.

Finalist (7): 2017 - Taipei City; 2014 - Shenzhen; 2013 - Brussels; 2011 - Brussels; 2008 - Forest Hills, Guangzhou; 2006 - Strasbourg.

DOUBLES

Winner (21): 2017 - Shenzhen (w/Hlavackova); 2016 - Nottingham (w/Hlavackova), Guangzhou (w/Muhammad), Tianjin (w/McHale); 2014 - Pattaya City (w/Zhang), Doha, Indian Wells, Roland Garros (all w/Hsieh), Beijing (w/Hlavackova); 2013 - Rome, Wimbledon, Cincinnati, Guangzhou, WTA Finals (all w/Hsieh); 2011 - Rome (w/Zheng); 2009 - Sydney, Rome, Beijing (all w/Hsieh); 2008 - Bangalore (w/Sun), Bali (w/Hsieh); 2007 - Guangzhou (w/Yan).

Finalist (6): 2017 - Australian Open, Dubai (both w/Hlavackova); 2014 - WTA Finals (w/Hsieh); 2010 - Ponte Vedra Beach (w/Chuang), Tokyo [Pan Pacific] (w/Peer); 2007 - Charleston (w/Sun).

ADDITIONAL

Chinese Fed Cup Team 2001, 2006-10, 2012, 2014; Chinese Olympic Team, 2008, 2012.



Player Profile & Performance - STRASBOURG

STRASBOURG, FRANCE MAY 21 - 27, 2017 | USD \$250,000 INTERNATIONAL

All data as at Monday, 22 May 2017

SAMANTHA STOSUR



AUS

DOB	Mar 30, 1984 (33)
Residence	Gold Coast, Australia
Plays	Right-handed (two-handed backhand)
Height	5' 9" (1.75 m)
Prize Career	\$16,759,792
Prize YTD	\$359,226
Career High Singles Rank	4 (Feb 21 2011)
Career High Doubles Rank	1 (Feb 06 2006)
WTA Singles Titles - YTD / Career	0 / 8
WTA Doubles Titles - YTD / Career	0 / 24

24
Singles
Ranking

46
Road To
Singapore

PERFORMANCE - SINGLES*

*Stats include active tournament results

STATS	MD YTD (2017)	MD CAREER	ALL YTD (2017)	ALL CAREER
Tournament (STRASBOURG) W - L	2 - 0	8 - 1	2 - 0	8 - 1
Grand Slam W - L	0 - 1	85 - 54	0 - 1	86 - 58
Overall W - L	13 - 13	424 - 295	13 - 13	553 - 381
3 Set W - L	3 - 7	116 - 109	3 - 7	152 - 138
1 Set W - L	11 - 2	371 - 53	11 - 2	482 - 71
Tie Break W - L	2 - 0	86 - 99	2 - 0	120 - 122
Surface (HARD) W - L	7 - 8	258 - 188	7 - 8	349 - 247
Surface (CLAY) W - L	6 - 5	129 - 67	6 - 5	150 - 83
Surface (GRASS) W - L	0 - 0	29 - 31	0 - 0	43 - 42
Top 5 W - L	0 - 2	17 - 41	0 - 2	17 - 41
Top 10 W - L	0 - 4	31 - 75	0 - 4	31 - 75
Top 20 W - L	1 - 5	71 - 136	1 - 5	71 - 136
Top 100 W - L	11 - 12	335 - 267	11 - 12	345 - 278
vs. Left Hander W - L	0 - 1	40 - 36	0 - 1	43 - 42

MATCH FACTS**

2017 Events: 14 Played

2017 Matches: 26 Played (13 - 13 win-loss)

**Stats are for main draw matches at WTA and Grand Slam events only and includes active tournament results. Fed Cup matches excluded.

SERVICE RECORD YTD 2017

Aces	97
Double Faults	69
1st Serve	64.1%
1st Serve Points Won	66.7%
2nd Serve Points Won	48.4%
Break Points Faced	186
Break Points Saved	57%
Service Games Played	292
Service Games Won	72.6%
Service Points Won	60.1%

RETURN RECORD YTD 2017

1st Serve Return Points Won	31.8%
2nd Serve Return Points Won	54.2%
Break Point Opportunities	195
Break Points Converted	44.1%
Return Games Played	289
Return Games Won	29.8%
Return Points Won	41.5%
Total Points Won	50.9%



Player Profile & Performance - STRASBOURG

STRASBOURG, FRANCE MAY 21 - 27, 2017 | USD \$250,000 INTERNATIONAL

All data as at Monday, 22 May 2017

SAMANTHA STOSUR

TOURNAMENT HISTORY - SINGLES

BEST WIN OF THE SEASON (win against highest ranked Opponent)

R16 Main Draw in Doha (d. Barbora Strycova (CZE #17) 6-3 3-6 6-4)

2017 Season Summary

13 tournaments in 2017:

** indicates opening match at tournament

- QF Main Draw in Doha (l. Dominika Cibulkova 7-5 6-4)
- QF Main Draw in Taipei City (l. Shuai Peng 6-4 6-4)
- R16 Main Draw in Madrid (l. Simona Halep 6-4 4-6 6-4)
- R16 Main Draw in Prague (l. Beatriz Haddad Maia 6-3 6-2)
- R16 Main Draw in Charleston (l. Irina-camelia Begu 7-5 6-3)
- R16 Main Draw in Miami (l. Simona Halep 4-6 7-5 6-2)
- R2 Main Draw in Dubai (l. Ana Konjuh 6-4 6-3)
- **R1 Main Draw in Rome (l. Anastasia Pavlyuchenkova 6-4 6-7(5) 6-1)
- **R1 Main Draw in Stuttgart (l. Anastasija Sevastova 6-1 4-6 6-3)
- **R1 Main Draw in Australian Open (l. Heather Watson 6-3 3-6 6-0)
- **R1 Main Draw in Sydney (l. Anastasia Pavlyuchenkova 6-3 6-1)
- **R1 Main Draw in Brisbane (l. Garbiñe Muguruza 7-5 6-7(2) 7-5)
- **R64 Main Draw in Indian Wells (l. Julia Goerges 4-6 6-4 6-4)

Best Previous Results (STRASBOURG)

3 appearances at STRASBOURG:

- W in 2015 (d. Kristina Mladenovic in 3s 3-6 6-2 6-3)
- QF Main Draw in 2016 (l. Caroline Garcia, match not played due to walkover)
- R1 Main Draw in 2005 (l. eventual champion Anabel Medina Garrigues 7-6(3) 6-1)

GRAND SLAM

	W / L	'17	'16	'15	'14	'13	'12	'11	'10	'09	'08	'07	'06	'05	'04	'03	'02
AUSTRALIAN OPEN	18 - 15	1R	1R	2R	3R	2R	1R	3R	4R	3R	-	2R	4R	1R	2R	3R	1R
ROLAND GARROS	34 - 13	-	SF	3R	4R	3R	SF	3R	F	SF	2R	3R	1R	2R	1R	-	-
WIMBLEDON	11 - 14	-	2R	3R	1R	3R	2R	1R	1R	3R	2R	2R	2R	1R	1R	1R	-
US OPEN	22 - 12	-	2R	4R	2R	1R	QF	W	QF	2R	1R	1R	1R	1R	2R	-	-
TOTAL	85 - 54																

OTHER INFORMATION

Coached by Josh Eagle ... Father is Tony; mother is Dianne; brothers are Daniel, Dominic ... Friend introduced her to tennis at age 8; got a racquet for Christmas and started hitting with brother Daniel, loved it from the first time ... Self-described as happy, easy-going ... Favorite TV shows include Brothers & Sisters, Seinfeld, Homeland, Grey's Anatomy; favorite movies include Notting Hill, Anchor Man and Love Actually ... Also enjoys going to the beach, swimming in the sea, hanging out with friends, surfing and listening to music ... Can't live without lip balm, passport and her racquets ... Tennis idol growing up was Steffi Graf; favorite tournament is Charleston ... Loves Japan.



Player Profile & Performance - STRASBOURG

STRASBOURG, FRANCE MAY 21 - 27, 2017 | USD \$250,000 INTERNATIONAL

All data as at Monday, 22 May 2017

SAMANTHA STOSUR

CAREER HIGHLIGHTS

SINGLES

Winner (8): 2015 - Strasbourg, Bad Gastein; 2014 - Osaka; 2013 - Carlsbad, Osaka; 2011 - US Open; 2010 - Charleston; 2009 - Osaka.
Finalist (15): 2016 - Prague; 2013 - Moscow, Sofia; 2012 - Doha, Moscow; 2011 - Rome, Toronto, Osaka; 2010 - Stuttgart, Roland Garros; 2009 - Los Angeles; 2008 - Seoul; 2006 - Prague; 2005 - Gold Coast, Sydney.

DOUBLES

Winner (24): 2013 - Moscow (w/Kuznetsova); 2011 - Stuttgart (w/Lisicki); 2007 - Tokyo [Pan Pacific], Indian Wells, Miami, Berlin, Eastbourne (all w/Raymond); 2006 - Tokyo [Pan Pacific], Memphis, Indian Wells, Miami, Charleston, Roland Garros, Stuttgart, Linz, Hasselt, WTA Finals (all w/Raymond); 2005 - Sydney, Amelia Island (both w/Stewart), New Haven, US Open, Luxembourg, Moscow, WTA Finals (all w/Raymond).
Finalist (14): 2013 - Osaka (w/Zhang); 2011 - Wimbledon (w/Lisicki); 2010 - Indian Wells, Miami (both w/Petrova); 2009 - Eastbourne, Wimbledon, Toronto (all w/Stubbs); 2008 - Wimbledon, US Open, Tokyo [Pan Pacific] (all w/Raymond); 2006 - Australian Open, New Haven (both w/Raymond); 2005 - Philadelphia (w/Raymond); 2004 - Québec City (w/Callens).

MIXED DOUBLES

Winner (3): 2014 - Wimbledon (w/Zimonjic); 2008 - Wimbledon (w/B.Bryan); 2005 - Australian Open (w/Draper).

ADDITIONAL

Australian Fed Cup Team, 2003-07, 2009-16; Australian Olympic Team, 2004, 2008, 2012, 2016.



Player Profile & Performance - STRASBOURG

STRASBOURG, FRANCE MAY 21 - 27, 2017 | USD \$250,000 INTERNATIONAL

All data as at Monday, 22 May 2017

CARLA SUÁREZ NAVARRO



 ESP

DOB	Sep 3, 1988 (28)
Residence	Barcelona, Spain
Plays	Right-handed (one-handed backhand)
Height	5' 4" (1.62 m)
Prize Career	\$8,463,764
Prize YTD	\$222,714
Career High Singles Rank	6 (Feb 29 2016)
Career High Doubles Rank	11 (Apr 27 2015)
WTA Singles Titles - YTD / Career	0 / 2
WTA Doubles Titles - YTD / Career	0 / 3

22
Singles
Ranking

57
Road To
Singapore

PERFORMANCE - SINGLES*

*Stats include active tournament results

STATS	MD YTD (2017)	MD CAREER	ALL YTD (2017)	ALL CAREER
Tournament (STRASBOURG) W - L	2 - 0	2 - 0	2 - 0	2 - 0
Grand Slam W - L	1 - 1	61 - 33	1 - 1	67 - 36
Overall W - L	11 - 9	291 - 199	11 - 9	447 - 282
3 Set W - L	2 - 4	92 - 62	2 - 4	133 - 86
1 Set W - L	10 - 3	239 - 38	10 - 3	366 - 51
Tie Break W - L	0 - 4	53 - 37	0 - 4	81 - 58
Surface (HARD) W - L	5 - 6	152 - 125	5 - 6	228 - 167
Surface (CLAY) W - L	6 - 3	119 - 56	6 - 3	197 - 94
Surface (GRASS) W - L	0 - 0	20 - 16	0 - 0	21 - 17
Top 5 W - L	0 - 1	9 - 29	0 - 1	9 - 29
Top 10 W - L	0 - 1	24 - 49	0 - 1	24 - 49
Top 20 W - L	2 - 3	41 - 80	2 - 3	41 - 80
Top 100 W - L	8 - 8	216 - 178	8 - 8	222 - 185
vs. Left Handers W - L	0 - 1	26 - 18	0 - 1	32 - 20

MATCH FACTS**

2017 Events: 10 Played
2017 Matches: 20 Played (11 - 9 win-loss)

**Stats are for main draw matches at WTA and Grand Slam events only and includes active tournament results. Fed Cup matches excluded.

SERVICE RECORD YTD 2017

Aces	19
Double Faults	23
1st Serve	71.8%
1st Serve Points Won	59.6%
2nd Serve Points Won	46.5%
Break Points Faced	178
Break Points Saved	61.8%
Service Games Played	206
Service Games Won	67%
Service Points Won	55.9%

RETURN RECORD YTD 2017

1st Serve Return Points Won	39.7%
2nd Serve Return Points Won	56.0%
Break Point Opportunities	185
Break Points Converted	49.2%
Return Games Played	209
Return Games Won	43.5%
Return Points Won	46.4%
Total Points Won	51.2%



Player Profile & Performance - STRASBOURG

STRASBOURG, FRANCE MAY 21 - 27, 2017 | USD \$250,000 INTERNATIONAL

All data as at Monday, 22 May 2017

CARLA SUÁREZ NAVARRO

TOURNAMENT HISTORY - SINGLES

BEST WIN OF THE SEASON (win against highest ranked Opponent)

R2 Main Draw in Madrid (d. Caroline Wozniacki (DEN #11) 6-4 2-6 6-2)

2017 Season Summary

9 tournaments in 2017:

** indicates opening match at tournament

- SF Main Draw in Monterrey (l. Angelique Kerber 7-6(6) 6-1)
- QF Main Draw in Stuttgart (l. Kristina Mladenovic 6-3 6-2)
- R16 Main Draw in Madrid (l. Coco Vandeweghe 5-7 6-4 7-5)
- R16 Main Draw in Biel (l. Camila Giorgi 2-6 7-6(5) 6-2)
- R2 Main Draw in Australian Open (l. Sorana Cirstea 7-6(1) 6-3)
- **R1 Main Draw in Rome (l. Lauren Davis 6-2 5-7 6-3)
- **R1 Main Draw in Kuala Lumpur (l. Miyu Kato 2-6 6-1 6-3)
- **R64 Main Draw in Miami (l. Julia Goerges 6-4 7-6(5))
- **R64 Main Draw in Indian Wells (l. Katerina Siniakova 6-3 7-5)

Best Previous Results (STRASBOURG)

Player has never previously played at this tournament.

GRAND SLAM

	W / L	'17	'16	'15	'14	'13	'12	'11	'10	'09	'08
AUSTRALIAN OPEN	17 - 9	2R	QF	1R	3R	3R	2R	2R	3R	QF	-
ROLAND GARROS	20 - 8	-	4R	3R	QF	4R	3R	-	1R	3R	QF
WIMBLEDON	10 - 7	-	4R	1R	2R	4R	1R	-	-	3R	2R
US OPEN	14 - 9	-	4R	1R	3R	QF	2R	4R	1R	2R	1R
TOTAL	61 - 33										

OTHER INFORMATION

Coached by Xavier Budo and Marc Casabo at Pro-Ab Team Tennis Academy in Barcelona ... Father is José Luís (plays handball); mother is Lali (was gymnast, now teacher); brother is José Suárez Navarro ... Began playing at age 9 ... Began working with Spanish Federation in 2005; moved from Canary Islands to Barcelona in 2007 to train at Pro-Ab Team Tennis Academy ... Favorite surface is clay; favorite shot is crosscourt backhand ... Favorite movie is Pearl Harbor; favorite actress is Sandra Bullock ... Favorite music is pop; favorite singer is Luis Fonsi ... Admires Steffi Graf, Lleyton Hewitt, Justine Henin and Michael Jordan ... Favorite tournament is Roland Garros.

CAREER HIGHLIGHTS

SINGLES

Winner (2): 2016 - Doha; 2014 - Oeiras.

Finalist (8): 2015 - Antwerp, Miami, Rome; 2013 - Acapulco, Oeiras; 2012 - Oeiras; 2010 - Marbella; 2009 - Marbella.

DOUBLES

Winner (3): 2015 - Birmingham, Tokyo [Pan Pacific] (both w/Muguruza); 2014 - Stanford (w/Muguruza).

Follow WTA on Twitter: [www.twitter.com/WTA](https://twitter.com/WTA)

Facebook: www.facebook.com/WTA

YouTube: www.youtube.com/WTA

Insights
from





Player Profile & Performance - STRASBOURG

STRASBOURG, FRANCE MAY 21 - 27, 2017 | USD \$250,000 INTERNATIONAL

All data as at Monday, 22 May 2017

CARLA SUÁREZ NAVARRO

Finalist (6): 2016 - Doha (w/Errani); 2015 - Dubai, Madrid, WTA Finals (all w/Muguruza); 2014 - Madrid, Tokyo [Pan Pacific] (both w/Muguruza).

ADDITIONAL

Spanish Fed Cup Team, 2008-14; Spanish Olympic Team, 2008, 2012, 2016.



Player Profile & Performance - STRASBOURG

STRASBOURG, FRANCE MAY 21 - 27, 2017 | USD \$250,000 INTERNATIONAL

All data as at Monday, 22 May 2017

KRISTYNA PLISKOVA



CZE

DOB	Mar 21, 1992 (25)
Residence	Prague, Czech Republic
Plays	Left-handed (two-handed backhand)
Height	6' (1.84 m)
Prize Career	\$1,399,647
Prize YTD	\$249,694
Career High Singles Rank	46 (May 15 2017)
Career High Doubles Rank	51 (Sep 15 2014)
WTA Singles Titles - YTD / Career	0 / 1
WTA Doubles Titles - YTD / Career	0 / 3

48
Singles
Ranking

40
Road To
Singapore

PERFORMANCE - SINGLES*

*Stats include active tournament results

STATS	MD YTD (2017)	MD CAREER	ALL YTD (2017)	ALL CAREER
Tournament (STRASBOURG) W - L	2 - 0	2 - 0	2 - 0	2 - 0
Grand Slam W - L	2 - 1	8 - 13	2 - 1	27 - 26
Overall W - L	14 - 9	37 - 59	15 - 10	315 - 248
3 Set W - L	5 - 6	14 - 31	6 - 7	88 - 115
1 Set W - L	11 - 4	28 - 25	11 - 5	263 - 76
Tie Break W - L	4 - 4	16 - 12	4 - 4	80 - 63
Surface (HARD) W - L	10 - 8	27 - 36	10 - 8	185 - 133
Surface (CLAY) W - L	5 - 2	6 - 14	5 - 2	66 - 83
Surface (GRASS) W - L	0 - 0	4 - 9	0 - 0	45 - 20
Top 5 W - L	0 - 2	0 - 3	0 - 2	0 - 3
Top 10 W - L	0 - 4	1 - 6	0 - 4	1 - 6
Top 20 W - L	0 - 4	1 - 9	0 - 4	1 - 9
Top 100 W - L	11 - 8	26 - 46	11 - 8	37 - 67
vs. Left Handers W - L	1 - 2	2 - 4	1 - 2	10 - 8

MATCH FACTS**

2017 Events: 10 Played
2017 Matches: 23 Played (14 - 9 win-loss)

**Stats are for main draw matches at WTA and Grand Slam events only and includes active tournament results. Fed Cup matches excluded.

SERVICE RECORD YTD 2017

Aces	194
Double Faults	77
1st Serve	58.4%
1st Serve Points Won	72.5%
2nd Serve Points Won	47.0%
Break Points Faced	151
Break Points Saved	56.3%
Service Games Played	264
Service Games Won	75%
Service Points Won	61.9%

RETURN RECORD YTD 2017

1st Serve Return Points Won	33.4%
2nd Serve Return Points Won	51.2%
Break Point Opportunities	198
Break Points Converted	42.4%
Return Games Played	267
Return Games Won	30.7%
Return Points Won	41.5%
Total Points Won	51.5%



Player Profile & Performance - STRASBOURG

STRASBOURG, FRANCE MAY 21 - 27, 2017 | USD \$250,000 INTERNATIONAL

All data as at Monday, 22 May 2017

KRISTYNA PLISKOVA

TOURNAMENT HISTORY - SINGLES

BEST WIN OF THE SEASON (win against highest ranked Opponent)

R1 Main Draw in Dubai (d. Roberta Vinci (ITA #25) 3-6 7-5 6-3)

2017 Season Summary

10 tournaments in 2017:

** indicates opening match at tournament

- F Main Draw in Prague (l. Mona Barthel 2-6 7-5 6-2)
- QF Main Draw in Biel (l. Marketa Vondrousova 6-2 7-5)
- QF Main Draw in Shenzhen (l. Johanna Konta 6-4 6-7(11) 6-3)
- R3 Main Draw in Australian Open (l. Angelique Kerber 6-0 6-4)
- R2 Main Draw in Dubai (l. Lauren Davis 1-6 6-1 6-3)
- **R1 Main Draw in Madrid (l. Simona Halep 6-1 6-2)
- **R1 Main Draw in Hobart (l. Johanna Larsson 6-7(5) 6-3 6-1)
- **R128 Main Draw in Miami (l. Mandy Minella 7-6(4) 5-7 7-5)
- R32 Main Draw in Indian Wells (l. Dominika Cibulkova 2-6 7-6(5) 7-6(4))
- R16 Qualifying in Doha (l. Madison Brengle 4-6 6-1 6-3)

Best Previous Results (STRASBOURG)

Player has never previously played at this tournament.

GRAND SLAM

	W / L	'17	'16	'15	'14	'13	'12	'11
AUSTRALIAN OPEN	4 - 3	3R	2R	-	-	2R	-	-
ROLAND GARROS	0 - 2	-	1R	-	-	1R	-	-
WIMBLEDON	3 - 6	-	1R	3R	1R	1R	2R	1R
US OPEN	1 - 2	-	-	-	1R	-	2R	-
TOTAL	8 - 13							

OTHER INFORMATION

Coached by Jiri Vanek; fitness coach is Peter Pech; trains at and plays for Sparta Praha tennis club ... Began playing tennis at age 4 ... Enjoys music (any type), movies (favorites are The Notebook and Gladiator) and nature ... Favorite book is Dear John ... Favorite foods are strawberries, melons and Italian cuisine.

CAREER HIGHLIGHTS

SINGLES

Winner (1): 2016 - Tashkent.

DOUBLES

Winner (3): 2014 - Bad Gastein, Hong Kong (both w/Ka.Pliskova); 2013 - Linz (w/Ka.Pliskova).

Finalist (1): 2013 - Palermo (w/Ka.Pliskova).



Player Profile & Performance - STRASBOURG

STRASBOURG, FRANCE MAY 21 - 27, 2017 | USD \$250,000 INTERNATIONAL

All data as at Monday, 22 May 2017

KRISTYNA PLISKOVA



Player Profile & Performance - STRASBOURG

STRASBOURG, FRANCE MAY 21 - 27, 2017 | USD \$250,000 INTERNATIONAL

All data as at Monday, 22 May 2017

CAROLINE GARCIA



FRA

DOB	Oct 16, 1993 (23)
Residence	Lyon, France
Plays	Right-handed (two-handed backhand)
Height	5' 10" (1.77 m)
Prize Career	\$4,299,561
Prize YTD	\$345,490
Career High Singles Rank	23 (Oct 24 2016)
Career High Doubles Rank	2 (Oct 24 2016)
WTA Singles Titles - YTD / Career	0 / 3
WTA Doubles Titles - YTD / Career	0 / 6

29
Singles
Ranking

30
Road To
Singapore

PERFORMANCE - SINGLES*

*Stats include active tournament results

STATS	MD YTD (2017)	MD CAREER	ALL YTD (2017)	ALL CAREER
Tournament (STRASBOURG) W - L	2 - 0	6 - 1	2 - 0	7 - 2
Grand Slam W - L	2 - 1	15 - 20	2 - 1	22 - 26
Overall W - L	13 - 10	113 - 109	13 - 10	227 - 196
3 Set W - L	5 - 2	37 - 42	5 - 2	72 - 70
1 Set W - L	10 - 0	96 - 25	10 - 0	193 - 42
Tie Break W - L	4 - 1	35 - 26	4 - 1	60 - 49
Surface (HARD) W - L	10 - 8	73 - 72	10 - 8	137 - 123
Surface (CLAY) W - L	3 - 2	28 - 26	3 - 2	66 - 52
Surface (GRASS) W - L	0 - 0	11 - 9	0 - 0	19 - 13
Top 5 W - L	0 - 1	1 - 14	0 - 1	1 - 14
Top 10 W - L	0 - 2	8 - 23	0 - 2	8 - 23
Top 20 W - L	1 - 4	19 - 40	1 - 4	19 - 40
Top 100 W - L	10 - 9	85 - 92	10 - 9	96 - 109
vs. Left Handers W - L	0 - 0	7 - 10	0 - 0	16 - 13

MATCH FACTS**

2017 Events: 11 Played
2017 Matches: 23 Played (13 - 10 win-loss)

**Stats are for main draw matches at WTA and Grand Slam events only and includes active tournament results. Fed Cup matches excluded.

SERVICE RECORD YTD 2017

Aces	121
Double Faults	71
1st Serve	62.3%
1st Serve Points Won	68.1%
2nd Serve Points Won	50.1%
Break Points Faced	147
Break Points Saved	55.1%
Service Games Played	253
Service Games Won	73.9%
Service Points Won	61.3%

RETURN RECORD YTD 2017

1st Serve Return Points Won	29.9%
2nd Serve Return Points Won	52.4%
Break Point Opportunities	156
Break Points Converted	41.7%
Return Games Played	247
Return Games Won	25.9%
Return Points Won	38.7%
Total Points Won	50.3%



Player Profile & Performance - STRASBOURG

STRASBOURG, FRANCE MAY 21 - 27, 2017 | USD \$250,000 INTERNATIONAL

All data as at Monday, 22 May 2017

CAROLINE GARCIA

TOURNAMENT HISTORY - SINGLES

BEST WIN OF THE SEASON (win against highest ranked Opponent)

R32 Main Draw in Indian Wells (d. Johanna Konta (GBR #11) 3-6 6-3 7-6(1))

2017 Season Summary

10 tournaments in 2017:

** indicates opening match at tournament

- SF Main Draw in Monterrey (l. Anastasia Pavlyuchenkova 6-2 6-4)
- R16 Main Draw in Indian Wells (l. Svetlana Kuznetsova 6-1 6-4)
- R16 Main Draw in Doha (l. Karolina Pliskova 7-5 6-4)
- R16 Main Draw in Taipei City (l. Mandy Minella 6-4 6-4)
- R3 Main Draw in Australian Open (l. Barbora Strycova 6-2 7-5)
- R2 Main Draw in Rome (l. Daria Gavrilova 7-5 3-6 6-3)
- R2 Main Draw in Dubai (l. Monica Puig 6-1 4-6 6-2)
- **R1 Main Draw in Madrid (l. Qiang Wang 6-4 6-3)
- **R1 Main Draw in Kuala Lumpur (l. Anna Kalinskaya 7-5 6-2)
- **R64 Main Draw in Miami (l. Shuai Peng 6-4 6-0)

Best Previous Results (STRASBOURG)

3 appearances at STRASBOURG:

- W in 2016 (d. Mirjana Lucic-baroni 6-4 6-1)
- R16 Qualifying in 2012 (l. Lauren Davis 6-2 6-1)
- R1 Main Draw in 2013 (l. Anna Tatishvili 6-7(4) 7-5 6-4)

GRAND SLAM

	W / L	'17	'16	'15	'14	'13	'12	'11
AUSTRALIAN OPEN	5 - 6	3R	1R	3R	1R	1R	-	2R
ROLAND GARROS	3 - 6	-	2R	1R	1R	2R	1R	2R
WIMBLEDON	4 - 4	-	2R	1R	3R	2R	-	-
US OPEN	3 - 4	-	3R	1R	1R	2R	-	-
TOTAL	15 - 20							

OTHER INFORMATION

Coached by father, Louis Paul Garcia ... mother is Marylene ... Played many sports when she was younger and chose tennis because it was the one she enjoyed the most ... Enjoys reading and spending time with family, and a big sports fan ... Best tennis memory is winning Limoges, Strasbourg, and the 2016 Roland Garros doubles title.

CAREER HIGHLIGHTS

SINGLES

Winner (3): 2016 - Strasbourg, Mallorca; 2015 - 125/Limoges; 2014 - Bogotá.
Finalist (2): 2016 - 125/Limoges; 2015 - Acapulco, Monterrey.



Player Profile & Performance - STRASBOURG

STRASBOURG, FRANCE MAY 21 - 27, 2017 | USD \$250,000 INTERNATIONAL

All data as at Monday, 22 May 2017

CAROLINE GARCIA

DOUBLES

Winner (6): 2016 - Charleston, Stuttgart, Madrid, Roland Garros (all w/Mladenovic); 2015 - Eastbourne (w/Srebotnik); 2014 - Bogotá (w/Arruabarrena); 2013 - 125/Taipei (w/Shvedova).

Finalist (10): 2016 - Sydney, Dubai, US Open, Beijing (all w/Mladenovic); 2015 - Brisbane, Stuttgart, Toronto (all w/Srebotnik); 2014 - Wuhan (w/Black), Linz (w/Beck), Moscow (w/Parra Santonja).

ADDITIONAL

French Fed Cup Team, 2013-16; French Olympic Team, 2016.



Player Profile & Performance - STRASBOURG

STRASBOURG, FRANCE MAY 21 - 27, 2017 | USD \$250,000 INTERNATIONAL

All data as at Monday, 22 May 2017

DARIA GAVRILOVA



AUS

DOB	Mar 5, 1994 (23)
Residence	Melbourne, Australia
Plays	Right-handed (two-handed backhand)
Height	5' 5" (1.66 m)
Prize Career	\$2,064,642
Prize YTD	\$379,284
Career High Singles Rank	24 (Oct 24 2016)
Career High Doubles Rank	59 (May 15 2017)
WTA Singles Titles - YTD / Career	0 / 0
WTA Doubles Titles - YTD / Career	0 / 1

25
Singles
Ranking

28
Road To
Singapore

PERFORMANCE - SINGLES*

*Stats include active tournament results

STATS	MD YTD (2017)	MD CAREER	ALL YTD (2017)	ALL CAREER
Tournament (STRASBOURG) W - L	2 - 0	2 - 0	2 - 0	2 - 0
Grand Slam W - L	3 - 1	9 - 10	3 - 1	16 - 15
Overall W - L	14 - 11	65 - 61	16 - 11	201 - 145
3 Set W - L	7 - 2	25 - 16	8 - 2	64 - 49
1 Set W - L	11 - 0	50 - 6	13 - 0	164 - 25
Tie Break W - L	2 - 2	15 - 13	2 - 2	39 - 32
Surface (HARD) W - L	6 - 7	39 - 45	6 - 7	141 - 97
Surface (CLAY) W - L	10 - 4	20 - 11	10 - 4	44 - 34
Surface (GRASS) W - L	0 - 0	6 - 5	0 - 0	9 - 9
Top 5 W - L	0 - 1	3 - 9	0 - 1	3 - 9
Top 10 W - L	1 - 4	8 - 18	1 - 4	8 - 18
Top 20 W - L	3 - 6	17 - 30	3 - 6	17 - 30
Top 100 W - L	10 - 10	59 - 53	10 - 10	68 - 64
vs. Left Handers W - L	0 - 1	6 - 9	0 - 1	9 - 10

MATCH FACTS**

2017 Events: 10 Played

2017 Matches: 25 Played (14 - 11 win-loss)

**Stats are for main draw matches at WTA and Grand Slam events only and includes active tournament results. Fed Cup matches excluded.

SERVICE RECORD YTD 2017

Aces	43
Double Faults	76
1st Serve	65.8%
1st Serve Points Won	60.8%
2nd Serve Points Won	44.4%
Break Points Faced	213
Break Points Saved	53.1%
Service Games Played	257
Service Games Won	61.5%
Service Points Won	55.2%

RETURN RECORD YTD 2017

1st Serve Return Points Won	39.8%
2nd Serve Return Points Won	52.2%
Break Point Opportunities	207
Break Points Converted	48.3%
Return Games Played	260
Return Games Won	37.3%
Return Points Won	45.4%
Total Points Won	50.2%



Player Profile & Performance - STRASBOURG

STRASBOURG, FRANCE MAY 21 - 27, 2017 | USD \$250,000 INTERNATIONAL

All data as at Monday, 22 May 2017

DARIA GAVRILOVA

TOURNAMENT HISTORY - SINGLES

BEST WIN OF THE SEASON (win against highest ranked Opponent)

R16 Main Draw in Rome (d. Svetlana Kuznetsova (RUS #8) 2-6 7-5 6-4)

2017 Season Summary

9 tournaments in 2017:

** indicates opening match at tournament

- QF Main Draw in Rome (l. Kiki Bertens 6-3 6-3)
- QF Main Draw in Rabat (l. Sara Errani 7-6(5) 6-4)
- R16 Main Draw in Charleston (l. Daria Kasatkina 6-3 4-6 6-0)
- R16 Main Draw in St. Petersburg (l. Svetlana Kuznetsova 6-1 6-3)
- R16 Main Draw in Australian Open (l. Karolina Pliskova 6-3 6-3)
- R16 Main Draw in Sydney (l. Johanna Konta 6-1 6-3)
- **R1 Main Draw in Madrid (l. Catherine Bellis 7-5 5-7 6-2)
- **R64 Main Draw in Miami (l. Lucie Safarova 6-2 6-2)
- R32 Main Draw in Indian Wells (l. Elina Svitolina 6-2 6-1)

Best Previous Results (STRASBOURG)

Player has never previously played at this tournament.

GRAND SLAM

	W / L	'17	'16	'15	'13
AUSTRALIAN OPEN	7 - 4	4R	4R	1R	2R
ROLAND GARROS	1 - 2	-	1R	2R	-
WIMBLEDON	1 - 2	-	2R	1R	-
US OPEN	0 - 2	-	1R	1R	-
TOTAL	9 - 10				

OTHER INFORMATION

Coached by Nicole Pratt and Biljana Veselinovic ... Father's name is Alexey; mother's name is Natalia; younger brother is Stepan; has a pet dog (beagle) ... Introduced to tennis at age 6 by parents ... Favorite shot is forehand; favorite surface is hard ... Best tennis memory is winning Youth Olympics in Singapore and US Open juniors, and becoming World No.1 junior ... Graduated from high school in 2010... Likes sushi, cheese, ramen, and SpongeBob SquarePants ... Idols when growing up were the Williams sisters and Kim Clijsters... Switched nationality (and representation) from Russia to Australia in December 2015.

CAREER HIGHLIGHTS

SINGLES

Finalist (1): 2016 - Moscow.

DOUBLES

Winner (1): 2015 - Istanbul (w/Svitolina).

Finalist (1): 2016 - Moscow (w/Kasatkina).

Follow WTA on Twitter: www.twitter.com/WTA

Facebook: www.facebook.com/WTA

YouTube: www.youtube.com/WTA

Insights
from





Player Profile & Performance - STRASBOURG

STRASBOURG, FRANCE MAY 21 - 27, 2017 | USD \$250,000 INTERNATIONAL

All data as at Monday, 22 May 2017

DARIA GAVRILOVA

ADDITIONAL

Australian Fed Cup Team, 2016; Australian Olympic Team, 2016.



Player Profile & Performance - STRASBOURG

STRASBOURG, FRANCE MAY 21 - 27, 2017 | USD \$250,000 INTERNATIONAL

All data as at Monday, 22 May 2017

SHELBY ROGERS



USA

DOB	Oct 13, 1992 (24)
Residence	Charleston, SC, USA
Plays	Right-handed (two-handed backhand)
Height	5' 9" (1.75 m)
Prize Career	\$1,526,432
Prize YTD	\$202,064
Career High Singles Rank	48 (Jan 30 2017)
Career High Doubles Rank	101 (Jan 09 2017)
WTA Singles Titles - YTD / Career	0 / 0
WTA Doubles Titles - YTD / Career	0 / 0

55
Singles
Ranking

56
Road To
Singapore

PERFORMANCE - SINGLES*

*Stats include active tournament results

STATS	MD YTD (2017)	MD CAREER	ALL YTD (2017)	ALL CAREER
Tournament (STRASBOURG) W - L	2 - 0	4 - 3	2 - 0	8 - 5
Grand Slam W - L	1 - 1	10 - 13	1 - 1	17 - 18
Overall W - L	14 - 10	45 - 53	15 - 11	193 - 155
3 Set W - L	6 - 3	15 - 19	6 - 3	54 - 58
1 Set W - L	11 - 2	39 - 14	12 - 2	163 - 39
Tie Break W - L	5 - 1	14 - 12	5 - 2	45 - 35
Surface (HARD) W - L	9 - 7	21 - 31	9 - 7	103 - 81
Surface (CLAY) W - L	6 - 4	21 - 17	6 - 4	81 - 60
Surface (GRASS) W - L	0 - 0	0 - 3	0 - 0	5 - 11
Top 5 W - L	1 - 1	1 - 4	1 - 1	1 - 4
Top 10 W - L	1 - 1	2 - 5	1 - 1	2 - 5
Top 20 W - L	3 - 3	9 - 15	3 - 3	9 - 15
Top 100 W - L	11 - 8	30 - 44	11 - 8	34 - 55
vs. Left Handers W - L	0 - 1	2 - 2	0 - 1	4 - 8

MATCH FACTS**

2017 Events: 10 Played

2017 Matches: 24 Played (14 - 10 win-loss)

**Stats are for main draw matches at WTA and Grand Slam events only and includes active tournament results. Fed Cup matches excluded.

SERVICE RECORD YTD 2017

Aces	73
Double Faults	53
1st Serve	61.2%
1st Serve Points Won	63.4%
2nd Serve Points Won	48.2%
Break Points Faced	181
Break Points Saved	53%
Service Games Played	257
Service Games Won	67.3%
Service Points Won	57.5%

RETURN RECORD YTD 2017

1st Serve Return Points Won	37.9%
2nd Serve Return Points Won	52.8%
Break Point Opportunities	181
Break Points Converted	53.6%
Return Games Played	259
Return Games Won	37.1%
Return Points Won	43.9%
Total Points Won	50.7%



Player Profile & Performance - STRASBOURG

STRASBOURG, FRANCE MAY 21 - 27, 2017 | USD \$250,000 INTERNATIONAL

All data as at Monday, 22 May 2017

SHELBY ROGERS

TOURNAMENT HISTORY - SINGLES

BEST WIN OF THE SEASON (win against highest ranked Opponent)

R1 Main Draw in Australian Open (d. Simona Halep (ROU #4) 6-3 6-1)

2017 Season Summary

10 tournaments in 2017:

** indicates opening match at tournament

- QF Main Draw in Charleston (l. Mirjana Lucic-baroni 6-7(7) 6-1 6-1)
- QF Main Draw in Hobart (l. Lesia Tsurenko 4-6 6-4 6-3)
- R16 Main Draw in Acapulco (l. Mirjana Lucic-baroni 6-4 6-4)
- R16 Main Draw in Taipei City (l. Ons Jabeur 7-5 6-2)
- R16 Main Draw in Brisbane (l. Elina Svitolina 7-5 2-6 7-5)
- R2 Main Draw in Australian Open (l. Ashleigh Barty 7-5 6-1)
- **R1 Main Draw in Rome (l. Jelena Ostapenko 6-3 6-4)
- R32 Main Draw in Miami (l. Angelique Kerber 6-4 7-5)
- R64 Main Draw in Indian Wells (l. Elena Vesnina 6-4 7-5)
- R2 Qualifying in Madrid (l. Donna Vekic 7-6(4) 1-0)

Best Previous Results (STRASBOURG)

4 appearances at STRASBOURG:

- R16 Main Draw in 2015 (l. Ajla Tomljanovic 7-6(6) 3-6 6-2)
- R16 Main Draw in 2013 (l. Chanelle Scheepers 2-6 6-3 6-4)
- R1 Main Draw in 2016 (l. Zarina Diyas 3-6 6-4 6-4)
- R1 Qualifying in 2014 (l. Yung-jan Chan 4-6 6-1 6-2)

GRAND SLAM

	W / L	'17	'16	'15	'14	'13	'10
AUSTRALIAN OPEN	1 - 2	2R	-	1R	-	-	-
ROLAND GARROS	5 - 4	-	QF	1R	1R	2R	-
WIMBLEDON	0 - 2	-	1R	1R	-	-	-
US OPEN	4 - 5	-	2R	3R	2R	1R	1R
TOTAL	10 - 13						

OTHER INFORMATION

Coached by Marc Lucero ... Followed older sister Sabra into tennis ... Tennis idol growing up was Steffi Graf ... Would have been a hockey player if weren't a tennis player ... Favorite tournaments are Charleston, US Open.

CAREER HIGHLIGHTS

SINGLES

Finalist (2): 2016 - Rio de Janeiro; 2014 - Bad Gastein.



Player Profile & Performance - STRASBOURG

STRASBOURG, FRANCE MAY 21 - 27, 2017 | USD \$250,000 INTERNATIONAL

All data as at Monday, 22 May 2017

SHELBY ROGERS

DOUBLES

Finalist (1): 2015 - Bogotá (w/Falconi).



Player Profile & Performance - STRASBOURG

STRASBOURG, FRANCE MAY 21 - 27, 2017 | USD \$250,000 INTERNATIONAL

All data as at Monday, 22 May 2017

ASHLEIGH BARTY



AUS

DOB	Apr 24, 1996 (21)
Residence	Ipswich, Australia
Plays	Right-handed (two-handed backhand)
Height	5' 5" (1.66 m)
Prize Career	\$1,200,555
Prize YTD	\$235,903
Career High Singles Rank	84 (May 08 2017)
Career High Doubles Rank	12 (Sep 09 2013)
WTA Singles Titles - YTD / Career	1 / 1
WTA Doubles Titles - YTD / Career	1 / 3

84

Singles
Ranking

42

Road To
Singapore

PERFORMANCE - SINGLES*

*Stats include active tournament results

STATS	MD YTD (2017)	MD CAREER	ALL YTD (2017)	ALL CAREER
Tournament (STRASBOURG) W - L	2 - 0	2 - 1	2 - 0	5 - 1
Grand Slam W - L	2 - 1	4 - 10	2 - 1	10 - 14
Overall W - L	11 - 4	19 - 19	16 - 5	113 - 48
3 Set W - L	2 - 3	4 - 6	5 - 4	28 - 16
1 Set W - L	11 - 1	19 - 3	14 - 2	98 - 11
Tie Break W - L	1 - 0	2 - 4	2 - 0	14 - 14
Surface (HARD) W - L	13 - 4	13 - 13	13 - 4	56 - 23
Surface (CLAY) W - L	3 - 1	4 - 4	3 - 1	27 - 15
Surface (GRASS) W - L	0 - 0	2 - 2	0 - 0	24 - 8
Top 5 W - L	0 - 1	0 - 3	0 - 1	0 - 3
Top 10 W - L	0 - 1	0 - 3	0 - 1	0 - 3
Top 20 W - L	0 - 3	0 - 8	0 - 3	0 - 8
Top 100 W - L	5 - 3	8 - 17	5 - 3	14 - 22
vs. Left Handers W - L	1 - 1	1 - 2	1 - 1	4 - 2

MATCH FACTS**

2017 Events: 5 Played

2017 Matches: 15 Played (11 - 4 win-loss)

**Stats are for main draw matches at WTA and Grand Slam events only and includes active tournament results. Fed Cup matches excluded.

SERVICE RECORD YTD 2017

Aces	71
Double Faults	29
1st Serve	60.1%
1st Serve Points Won	73.2%
2nd Serve Points Won	53.5%
Break Points Faced	71
Break Points Saved	63.4%
Service Games Played	147
Service Games Won	82.3%
Service Points Won	65.4%

RETURN RECORD YTD 2017

1st Serve Return Points Won	39.9%
2nd Serve Return Points Won	54.0%
Break Point Opportunities	133
Break Points Converted	42.9%
Return Games Played	141
Return Games Won	39.7%
Return Points Won	47.0%
Total Points Won	55.8%



Player Profile & Performance - STRASBOURG

STRASBOURG, FRANCE MAY 21 - 27, 2017 | USD \$250,000 INTERNATIONAL

All data as at Monday, 22 May 2017

ASHLEIGH BARTY

TOURNAMENT HISTORY - SINGLES

BEST WIN OF THE SEASON (win against highest ranked Opponent)

R1 Main Draw in Australian Open (d. Annika Beck (GER #50) 6-4 7-5)

2017 Season Summary

6 tournaments in 2017:

** indicates opening match at tournament

- W in Kuala Lumpur (d. Nao Hibino 6-3 6-2)
- R16 Main Draw in Brisbane (l. Angelique Kerber 6-3 2-6 6-3)
- R3 Main Draw in Australian Open (l. Mona Barthel 6-4 3-6 6-3)
- R64 Main Draw in Miami (l. Samantha Stosur 6-4 6-4)
- QF Qualifying in Hobart (vs. Risa Ozaki, match not played due to walkover)
- R2 Qualifying in Rome (l. Jelena Ostapenko 5-7 6-4 6-4)

Best Previous Results (STRASBOURG)

1 appearance at STRASBOURG:

- R1 Main Draw in 2014 (l. Shuai Peng 7-5 7-5)

GRAND SLAM

	W / L	'17	'14	'13	'12
AUSTRALIAN OPEN	2 - 4	3R	1R	1R	1R
ROLAND GARROS	1 - 3	-	1R	2R	1R
WIMBLEDON	0 - 1	-	-	-	1R
US OPEN	1 - 2	-	1R	2R	-
TOTAL	4 - 10				

OTHER INFORMATION

Coached by Craig Tyzzer ... Father is Robert, mother is Josie; sisters are Ali and Sara ... Started playing at age 5 when parents introduced her to the sport ... After 2014 US Open took break from tennis that lasted almost two years; returned in 2016, having enjoyed a successful stint at the Brisbane Heat cricket team in Women's Big Bash League ... Also enjoys reading, playing video games and fishing.

CAREER HIGHLIGHTS

SINGLES

Winner (1): 2017 - Kuala Lumpur.

DOUBLES

Winner (3): 2017 - Kuala Lumpur (w/Dellacqua); 2014 - Strasbourg (w/Dellacqua); 2013 - Birmingham (w/Dellacqua).
Finalist (4): 2014 - Birmingham (w/Dellacqua); 2013 - Australian Open, Wimbledon, US Open (all w/Dellacqua).

ADDITIONAL

Australian Fed Cup Team, 2013-14.



Player Profile & Performance - STRASBOURG

STRASBOURG, FRANCE MAY 21 - 27, 2017 | USD \$250,000 INTERNATIONAL

All data as at Monday, 22 May 2017

ASHLEIGH BARTY



Player Profile & Performance - STRASBOURG

STRASBOURG, FRANCE MAY 21 - 27, 2017 | USD \$250,000 INTERNATIONAL

All data as at Monday, 22 May 2017

QIANG WANG



CHN

DOB	Jan 14, 1992 (25)
Residence	Tianjin, China
Plays	Right-handed (two-handed backhand)
Height	5' 8" (1.72 m)
Prize Career	\$1,131,467
Prize YTD	\$280,050
Career High Singles Rank	50 (May 22 2017)
Career High Doubles Rank	616 (Dec 13 2010)
WTA Singles Titles - YTD / Career	0 / 0
WTA Doubles Titles - YTD / Career	0 / 0

50

Singles
Ranking

23

Road To
Singapore

PERFORMANCE - SINGLES*

*Stats include active tournament results

STATS	MD YTD (2017)	MD CAREER	ALL YTD (2017)	ALL CAREER
Tournament (STRASBOURG) W - L	1 - 0	1 - 2	1 - 0	2 - 2
Grand Slam W - L	0 - 1	5 - 10	0 - 1	12 - 13
Overall W - L	14 - 9	28 - 41	24 - 10	315 - 195
3 Set W - L	5 - 4	10 - 16	7 - 4	79 - 71
1 Set W - L	12 - 4	24 - 11	20 - 4	278 - 37
Tie Break W - L	3 - 2	6 - 3	5 - 2	49 - 46
Surface (HARD) W - L	15 - 7	22 - 31	15 - 7	230 - 135
Surface (CLAY) W - L	9 - 3	6 - 7	9 - 3	21 - 14
Surface (GRASS) W - L	0 - 0	0 - 3	0 - 0	15 - 10
Top 5 W - L	0 - 0	0 - 2	0 - 0	0 - 2
Top 10 W - L	0 - 3	1 - 7	0 - 3	1 - 7
Top 20 W - L	1 - 3	2 - 10	1 - 3	2 - 10
Top 100 W - L	11 - 8	17 - 32	11 - 8	25 - 45
vs. Left Hander W - L	0 - 1	1 - 2	0 - 1	6 - 19

MATCH FACTS**

2017 Events: 10 Played
2017 Matches: 23 Played (14 - 9 win-loss)

**Stats are for main draw matches at WTA and Grand Slam events only and includes active tournament results. Fed Cup matches excluded.

SERVICE RECORD YTD 2017

Aces	59
Double Faults	33
1st Serve	64.8%
1st Serve Points Won	62.3%
2nd Serve Points Won	48.7%
Break Points Faced	189
Break Points Saved	54%
Service Games Played	251
Service Games Won	65.3%
Service Points Won	57.5%

RETURN RECORD YTD 2017

1st Serve Return Points Won	40.0%
2nd Serve Return Points Won	55.0%
Break Point Opportunities	227
Break Points Converted	45.8%
Return Games Played	254
Return Games Won	40.9%
Return Points Won	46.5%
Total Points Won	51.7%



Player Profile & Performance - STRASBOURG

STRASBOURG, FRANCE MAY 21 - 27, 2017 | USD \$250,000 INTERNATIONAL

All data as at Monday, 22 May 2017

QIANG WANG

TOURNAMENT HISTORY - SINGLES

BEST WIN OF THE SEASON (win against highest ranked Opponent)

R1 Main Draw in Rome (d. Elena Vesnina (RUS #15) 6-2 6-4)

2017 Season Summary

11 tournaments in 2017:

** indicates opening match at tournament

- W in Zhengzhou (d. Shuai Peng 3-6 7-6(3) 1-1)
- QF Main Draw in Kuala Lumpur (l. Xinyun Han 6-7(4) 6-2 6-4)
- QF Main Draw in Dubai (l. Anastasija Sevastova 6-4 7-5)
- QF Main Draw in Shenzhen (l. Camila Giorgi 6-0 6-2)
- R16 Main Draw in Madrid (l. Svetlana Kuznetsova 6-4 7-5)
- R16 Main Draw in Prague (l. Camila Giorgi 4-6 6-3 6-2)
- R2 Main Draw in Rome (l. Mona Barthel 6-3 6-4)
- **R1 Main Draw in Australian Open (l. Mirjana Lucic-baroni 4-6 6-3 6-4)
- R64 Main Draw in Miami (l. Agnieszka Radwanska 7-6(3) 6-1)
- R64 Main Draw in Indian Wells (l. Elina Svitolina 3-6 6-3 7-6(3))
- R16 Qualifying in Doha (l. Lauren Davis 6-3 6-3)

Best Previous Results (STRASBOURG)

2 appearances at STRASBOURG:

- R1 Main Draw in 2016 (l. Mirjana Lucic-baroni 6-2 2-6 6-1)
- R1 Main Draw in 2015 (l. Alizé Cornet 6-3 6-3)

GRAND SLAM

	W / L	'17	'16	'15	'14
AUSTRALIAN OPEN	1 - 3	1R	2R	1R	-
ROLAND GARROS	1 - 2	-	2R	1R	-
WIMBLEDON	0 - 2	-	1R	1R	-
US OPEN	3 - 3	-	2R	2R	2R
TOTAL	5 - 10				

OTHER INFORMATION

Coached by Peter McNamara ... Started to play tennis at age 9 ... Has spent time training in Japan before ... Tennis idol growing up was Steffi Graf ... Favorite shot is serve; speed is a strength ... Favorite surface is hardcourts; favorite tournament is US Open.

CAREER HIGHLIGHTS

-



Player Profile & Performance - STRASBOURG

STRASBOURG, FRANCE MAY 21 - 27, 2017 | USD \$250,000 INTERNATIONAL

All data as at Monday, 22 May 2017

QIANG WANG



Player Profile & Performance - STRASBOURG

STRASBOURG, FRANCE MAY 21 - 27, 2017 | USD \$250,000 INTERNATIONAL

All data as at Monday, 22 May 2017

CAMILA GIORGI



ITA

DOB	Dec 30, 1991 (25)
Residence	France
Plays	Right-handed (two-handed backhand)
Height	5' 6" (1.68 m)
Prize Career	\$2,160,326
Prize YTD	\$109,688
Career High Singles Rank	30 (Jul 27 2015)
Career High Doubles Rank	9,999 (Sep 11 2006)
WTA Singles Titles - YTD / Career	0 / 1
WTA Doubles Titles - YTD / Career	0 / 0

99
Singles
Ranking

94
Road To
Singapore

PERFORMANCE - SINGLES*

*Stats include active tournament results

STATS	MD YTD (2017)	MD CAREER	ALL YTD (2017)	ALL CAREER
Tournament (STRASBOURG) W - L	1 - 0	4 - 2	1 - 0	4 - 2
Grand Slam W - L	0 - 1	18 - 20	0 - 1	30 - 23
Overall W - L	8 - 5	92 - 90	10 - 7	281 - 204
3 Set W - L	5 - 1	32 - 31	6 - 2	86 - 75
1 Set W - L	4 - 0	68 - 18	6 - 2	230 - 42
Tie Break W - L	3 - 4	26 - 23	3 - 4	60 - 46
Surface (HARD) W - L	7 - 5	58 - 57	7 - 5	156 - 112
Surface (CLAY) W - L	3 - 2	17 - 20	3 - 2	92 - 68
Surface (GRASS) W - L	0 - 0	17 - 12	0 - 0	29 - 15
Top 5 W - L	1 - 0	2 - 7	1 - 0	2 - 7
Top 10 W - L	1 - 0	7 - 11	1 - 0	7 - 11
Top 20 W - L	2 - 1	20 - 31	2 - 1	20 - 31
Top 100 W - L	6 - 4	70 - 81	6 - 4	82 - 87
vs. Left Handers W - L	0 - 0	3 - 6	1 - 0	5 - 9

MATCH FACTS**

2017 Events: 6 Played

2017 Matches: 13 Played (8 - 5 win-loss)

**Stats are for main draw matches at WTA and Grand Slam events only and includes active tournament results. Fed Cup matches excluded.

SERVICE RECORD YTD 2017

Aces	43
Double Faults	79
1st Serve	57.4%
1st Serve Points Won	66.3%
2nd Serve Points Won	45.1%
Break Points Faced	111
Break Points Saved	57.7%
Service Games Played	153
Service Games Won	69.3%
Service Points Won	57.3%

RETURN RECORD YTD 2017

1st Serve Return Points Won	35.4%
2nd Serve Return Points Won	56.1%
Break Point Opportunities	114
Break Points Converted	48.2%
Return Games Played	149
Return Games Won	36.9%
Return Points Won	43.8%
Total Points Won	50.8%



Player Profile & Performance - STRASBOURG

STRASBOURG, FRANCE MAY 21 - 27, 2017 | USD \$250,000 INTERNATIONAL

All data as at Monday, 22 May 2017

CAMILA GIORGI

TOURNAMENT HISTORY - SINGLES

BEST WIN OF THE SEASON (win against highest ranked Opponent)

R1 Main Draw in Prague (d. Karolina Pliskova (CZE #3) 7-6(6) 6-2)

2017 Season Summary

7 tournaments in 2017:

** indicates opening match at tournament

- SF Main Draw in Shenzhen (l. Alison Riske 6-3 6-3)
- QF Main Draw in Prague (l. Mona Barthel 7-6(0) 7-6(6))
- QF Main Draw in Biel (l. Aliaksandra Sasnovich 6-4 6-4)
- **R1 Main Draw in Australian Open (l. Timea Bacsinszky 6-4 3-6 7-5)
- **R128 Main Draw in Indian Wells (l. Johanna Larsson 7-6(3) 6-3)
- QF Qualifying in Doha (l. Lauren Davis 5-7 5-2)
- **R1 Qualifying in Stuttgart (l. Dinah Pfizenmaier 3-6 6-3 6-3)

Best Previous Results (STRASBOURG)

2 appearances at STRASBOURG:

- QF Main Draw in 2014 (l. Sílvia Soler-espinosa 3-6 6-4 7-5)
- R16 Main Draw in 2013 (l. Eugenie Bouchard 6-3 6-0)

GRAND SLAM

	W / L	'17	'16	'15	'14	'13	'12	'11
AUSTRALIAN OPEN	3 - 5	1R	1R	3R	2R	1R	-	-
ROLAND GARROS	3 - 4	-	2R	2R	2R	1R	-	-
WIMBLEDON	8 - 6	-	1R	3R	2R	3R	4R	1R
US OPEN	4 - 5	-	1R	2R	1R	4R	1R	-
TOTAL	18 - 20							

OTHER INFORMATION

Coached by father, Sergio ... Mother's name is Claudia; brothers are Leandro and Amadeus; sister is Antonela ... Began playing tennis at age 5 at a local club (introduced to the sport by father) ... Favorite surface is hardcourts ... Favorite film director is Pedro Almodovar; favorite book is The Diary Of Anne Frank ... Loves the color pink ... Also enjoys boxing, soccer and MotoGP ... Most relaxing place to be is the Bahamas.

CAREER HIGHLIGHTS

SINGLES

Winner (1): 2015 - 's-Hertogenbosch.

Finalist (4): 2016 - Katowice; 2015 - Katowice; 2014 - Katowice, Linz.

ADDITIONAL

Italian Fed Cup Team, 2014-16.



Player Profile & Performance - STRASBOURG

STRASBOURG, FRANCE MAY 21 - 27, 2017 | USD \$250,000 INTERNATIONAL

All data as at Monday, 22 May 2017

CAMILA GIORGI



Player Profile & Performance - STRASBOURG

STRASBOURG, FRANCE MAY 21 - 27, 2017 | USD \$250,000 INTERNATIONAL

All data as at Monday, 22 May 2017

MAGDA LINETTE



 POL

DOB	Feb 12, 1992 (25)
Residence	Poznan, Poland
Plays	Right-handed (two-handed backhand)
Height	5' 7" (1.71 m)
Prize Career	\$926,487
Prize YTD	\$119,150
Career High Singles Rank	64 (Sep 21 2015)
Career High Doubles Rank	95 (Jul 27 2015)
WTA Singles Titles - YTD / Career	0 / 0
WTA Doubles Titles - YTD / Career	0 / 0

97
Singles
Ranking

85
Road To
Singapore

PERFORMANCE - SINGLES*

*Stats include active tournament results

STATS	MD YTD (2017)	MD CAREER	ALL YTD (2017)	ALL CAREER
Tournament (STRASBOURG) W - L	1 - 0	2 - 1	1 - 0	5 - 1
Grand Slam W - L	0 - 1	1 - 8	0 - 1	3 - 18
Overall W - L	8 - 9	33 - 44	11 - 13	269 - 192
3 Set W - L	4 - 5	13 - 16	5 - 8	73 - 79
1 Set W - L	6 - 1	22 - 5	9 - 2	223 - 43
Tie Break W - L	1 - 2	11 - 7	2 - 2	46 - 58
Surface (HARD) W - L	7 - 9	27 - 33	7 - 9	137 - 98
Surface (CLAY) W - L	4 - 4	5 - 6	4 - 4	112 - 74
Surface (GRASS) W - L	0 - 0	1 - 5	0 - 0	9 - 13
Top 5 W - L	0 - 0	0 - 0	0 - 0	0 - 0
Top 10 W - L	0 - 0	0 - 2	0 - 0	0 - 2
Top 20 W - L	0 - 1	0 - 10	0 - 1	0 - 10
Top 100 W - L	3 - 3	14 - 34	3 - 3	25 - 57
vs. Left Handers W - L	1 - 1	3 - 3	1 - 1	10 - 10

MATCH FACTS**

2017 Events: 10 Played
2017 Matches: 17 Played (8 - 9 win-loss)

**Stats are for main draw matches at WTA and Grand Slam events only and includes active tournament results. Fed Cup matches excluded.

SERVICE RECORD YTD 2017

Aces	57
Double Faults	52
1st Serve	66.3%
1st Serve Points Won	66.0%
2nd Serve Points Won	46.4%
Break Points Faced	119
Break Points Saved	48.7%
Service Games Played	193
Service Games Won	68.4%
Service Points Won	59.4%

RETURN RECORD YTD 2017

1st Serve Return Points Won	37.3%
2nd Serve Return Points Won	49.3%
Break Point Opportunities	147
Break Points Converted	44.2%
Return Games Played	197
Return Games Won	33%
Return Points Won	42.9%
Total Points Won	50.7%



Player Profile & Performance - STRASBOURG

STRASBOURG, FRANCE MAY 21 - 27, 2017 | USD \$250,000 INTERNATIONAL

All data as at Monday, 22 May 2017

MAGDA LINETTE

TOURNAMENT HISTORY - SINGLES

BEST WIN OF THE SEASON (win against highest ranked Opponent)

R1 Main Draw in Charleston (d. Yulia Putintseva (KAZ #29) 4-6 6-2 6-4)

2017 Season Summary

12 tournaments in 2017:

** indicates opening match at tournament

- SF Main Draw in Kuala Lumpur (l. Nao Hibino 2-6 6-4 6-4)
- QF Main Draw in Bogota (l. Sara Sorribes Tormo 6-4 4-6 7-6(5))
- R2 Main Draw in Charleston (l. Ons Jabeur 6-4 6-4)
- **R1 Main Draw in Prague (l. Lucie Hradecka 6-3 6-4)
- **R1 Main Draw in Budapest (l. Lucie Safarova 6-0 5-7 7-6(4))
- **R1 Main Draw in Taipei City (l. Lin Zhu 6-3 5-7 6-4)
- **R1 Main Draw in Australian Open (l. Mandy Minella 7-5 6-4)
- **R128 Main Draw in Miami (l. Ajla Tomljanovic 6-2 1-6 6-2)
- R64 Main Draw in Indian Wells (l. Caroline Wozniacki 6-3 6-0)
- **R1 Qualifying in Madrid (l. Silvia Soler-espinosa 6-4 2-6 6-1)
- **R1 Qualifying in Sydney (l. Kristina Kucova 3-6 6-3 7-5)
- **R1 Qualifying in Auckland (l. Mona Barthel 6-2 4-6 6-4)

Best Previous Results (STRASBOURG)

1 appearance at STRASBOURG:

- R16 Main Draw in 2013 (l. eventual champion Alizé Cornet 6-3 6-4)

GRAND SLAM

	W / L	'17	'16	'15
AUSTRALIAN OPEN	0 - 2	1R	1R	-
ROLAND GARROS	0 - 2	-	1R	1R
WIMBLEDON	0 - 2	-	1R	1R
US OPEN	1 - 2	-	1R	2R
TOTAL	1 - 8			

OTHER INFORMATION

Coached by Izo Zunic ... Parents are Tomasz and Beata; sister is Dagmara ... Started playing at age 6 ... Favorite shot is backhand; favorite surfaces are hard and grass ... Tennis idol growing up was Monica Seles ... Favorite tournament is Roland Garros ... Other interests include learning languages and reading books.

CAREER HIGHLIGHTS

SINGLES

Finalist (1): 2015 - Tokyo [Japan Open]; 2014 - 125/Ningbo.

DOUBLES

Follow WTA on Twitter: www.twitter.com/WTA

Facebook: www.facebook.com/WTA

YouTube: www.youtube.com/WTA

Insights from



Player Profile & Performance - STRASBOURG

STRASBOURG, FRANCE MAY 21 - 27, 2017 | USD \$250,000 INTERNATIONAL

All data as at Monday, 22 May 2017

MAGDA LINETTE

Finalist (2): 2016 - Hong Kong (w/Y.Xu); 2014 - Guangzhou (w/Cornet).

ADDITIONAL

Polish Fed Cup Team, 2011-12, 2016; Polish Olympic Team, 2016.



Player Profile & Performance - STRASBOURG

STRASBOURG, FRANCE MAY 21 - 27, 2017 | USD \$250,000 INTERNATIONAL

All data as at Monday, 22 May 2017

CAROLINE GARCIA



FRA

DOB	Oct 16, 1993 (23)
Residence	Lyon, France
Plays	Right-handed (two-handed backhand)
Height	5' 10" (1.77 m)
Prize Career	\$4,299,561
Prize YTD	\$345,490
Career High Singles Rank	23 (Oct 24 2016)
Career High Doubles Rank	2 (Oct 24 2016)
WTA Singles Titles - YTD / Career	0 / 3
WTA Doubles Titles - YTD / Career	0 / 6

29
Singles
Ranking

30
Road To
Singapore

PERFORMANCE - SINGLES*

*Stats include active tournament results

STATS	MD YTD (2017)	MD CAREER	ALL YTD (2017)	ALL CAREER
Tournament (STRASBOURG) W - L	1 - 0	5 - 1	1 - 0	6 - 2
Grand Slam W - L	2 - 1	15 - 20	2 - 1	22 - 26
Overall W - L	12 - 10	112 - 109	12 - 10	226 - 196
3 Set W - L	5 - 2	37 - 42	5 - 2	72 - 70
1 Set W - L	9 - 0	95 - 25	9 - 0	192 - 42
Tie Break W - L	4 - 1	35 - 26	4 - 1	60 - 49
Surface (HARD) W - L	10 - 8	73 - 72	10 - 8	137 - 123
Surface (CLAY) W - L	2 - 2	27 - 26	2 - 2	65 - 52
Surface (GRASS) W - L	0 - 0	11 - 9	0 - 0	19 - 13
Top 5 W - L	0 - 1	1 - 14	0 - 1	1 - 14
Top 10 W - L	0 - 2	8 - 23	0 - 2	8 - 23
Top 20 W - L	1 - 4	19 - 40	1 - 4	19 - 40
Top 100 W - L	9 - 9	84 - 92	9 - 9	95 - 109
vs. Left Handers W - L	0 - 0	7 - 10	0 - 0	16 - 13

MATCH FACTS**

2017 Events: 11 Played

2017 Matches: 22 Played (12 - 10 win-loss)

**Stats are for main draw matches at WTA and Grand Slam events only and includes active tournament results. Fed Cup matches excluded.

SERVICE RECORD YTD 2017

Aces	115
Double Faults	69
1st Serve	62.4%
1st Serve Points Won	67.7%
2nd Serve Points Won	50.1%
Break Points Faced	142
Break Points Saved	54.2%
Service Games Played	244
Service Games Won	73.4%
Service Points Won	61.1%

RETURN RECORD YTD 2017

1st Serve Return Points Won	30.8%
2nd Serve Return Points Won	51.5%
Break Point Opportunities	145
Break Points Converted	42.1%
Return Games Played	238
Return Games Won	25.6%
Return Points Won	38.4%
Total Points Won	50.0%



Player Profile & Performance - STRASBOURG

STRASBOURG, FRANCE MAY 21 - 27, 2017 | USD \$250,000 INTERNATIONAL

All data as at Monday, 22 May 2017

CAROLINE GARCIA

TOURNAMENT HISTORY - SINGLES

BEST WIN OF THE SEASON (win against highest ranked Opponent)

R32 Main Draw in Indian Wells (d. Johanna Konta (GBR #11) 3-6 6-3 7-6(1))

2017 Season Summary

10 tournaments in 2017:

** indicates opening match at tournament

- SF Main Draw in Monterrey (l. Anastasia Pavlyuchenkova 6-2 6-4)
- R16 Main Draw in Indian Wells (l. Svetlana Kuznetsova 6-1 6-4)
- R16 Main Draw in Doha (l. Karolina Pliskova 7-5 6-4)
- R16 Main Draw in Taipei City (l. Mandy Minella 6-4 6-4)
- R3 Main Draw in Australian Open (l. Barbora Strycova 6-2 7-5)
- R2 Main Draw in Rome (l. Daria Gavrilova 7-5 3-6 6-3)
- R2 Main Draw in Dubai (l. Monica Puig 6-1 4-6 6-2)
- **R1 Main Draw in Madrid (l. Qiang Wang 6-4 6-3)
- **R1 Main Draw in Kuala Lumpur (l. Anna Kalinskaya 7-5 6-2)
- **R64 Main Draw in Miami (l. Shuai Peng 6-4 6-0)

Best Previous Results (STRASBOURG)

3 appearances at STRASBOURG:

- W in 2016 (d. Mirjana Lucic-baroni 6-4 6-1)
- R16 Qualifying in 2012 (l. Lauren Davis 6-2 6-1)
- R1 Main Draw in 2013 (l. Anna Tatishvili 6-7(4) 7-5 6-4)

GRAND SLAM

	W / L	'17	'16	'15	'14	'13	'12	'11
AUSTRALIAN OPEN	5 - 6	3R	1R	3R	1R	1R	-	2R
ROLAND GARROS	3 - 6	-	2R	1R	1R	2R	1R	2R
WIMBLEDON	4 - 4	-	2R	1R	3R	2R	-	-
US OPEN	3 - 4	-	3R	1R	1R	2R	-	-
TOTAL	15 - 20							

OTHER INFORMATION

Coached by father, Louis Paul Garcia ... mother is Marylene ... Played many sports when she was younger and chose tennis because it was the one she enjoyed the most ... Enjoys reading and spending time with family, and a big sports fan ... Best tennis memory is winning Limoges, Strasbourg, and the 2016 Roland Garros doubles title.

CAREER HIGHLIGHTS

SINGLES

Winner (3): 2016 - Strasbourg, Mallorca; 2015 - 125/Limoges; 2014 - Bogotá.
Finalist (2): 2016 - 125/Limoges; 2015 - Acapulco, Monterrey.



Player Profile & Performance - STRASBOURG

STRASBOURG, FRANCE MAY 21 - 27, 2017 | USD \$250,000 INTERNATIONAL

All data as at Monday, 22 May 2017

CAROLINE GARCIA

DOUBLES

Winner (6): 2016 - Charleston, Stuttgart, Madrid, Roland Garros (all w/Mladenovic); 2015 - Eastbourne (w/Srebotnik); 2014 - Bogotá (w/Arruabarrena); 2013 - 125/Taipei (w/Shvedova).

Finalist (10): 2016 - Sydney, Dubai, US Open, Beijing (all w/Mladenovic); 2015 - Brisbane, Stuttgart, Toronto (all w/Srebotnik); 2014 - Wuhan (w/Black), Linz (w/Beck), Moscow (w/Parra Santonja).

ADDITIONAL

French Fed Cup Team, 2013-16; French Olympic Team, 2016.



Player Profile & Performance - STRASBOURG

STRASBOURG, FRANCE MAY 21 - 27, 2017 | USD \$250,000 INTERNATIONAL

All data as at Monday, 22 May 2017

DARIA GAVRILOVA



AUS

DOB	Mar 5, 1994 (23)
Residence	Melbourne, Australia
Plays	Right-handed (two-handed backhand)
Height	5' 5" (1.66 m)
Prize Career	\$2,064,642
Prize YTD	\$379,284
Career High Singles Rank	24 (Oct 24 2016)
Career High Doubles Rank	59 (May 15 2017)
WTA Singles Titles - YTD / Career	0 / 0
WTA Doubles Titles - YTD / Career	0 / 1

25

Singles
Ranking

28

Road To
Singapore

PERFORMANCE - SINGLES*

*Stats include active tournament results

STATS	MD YTD (2017)	MD CAREER	ALL YTD (2017)	ALL CAREER
Tournament (STRASBOURG) W - L	1 - 0	1 - 0	1 - 0	1 - 0
Grand Slam W - L	3 - 1	9 - 10	3 - 1	16 - 15
Overall W - L	13 - 11	64 - 61	15 - 11	200 - 145
3 Set W - L	6 - 2	24 - 16	7 - 2	63 - 49
1 Set W - L	10 - 0	49 - 6	12 - 0	163 - 25
Tie Break W - L	2 - 1	15 - 12	2 - 1	39 - 31
Surface (HARD) W - L	6 - 7	39 - 45	6 - 7	141 - 97
Surface (CLAY) W - L	9 - 4	19 - 11	9 - 4	43 - 34
Surface (GRASS) W - L	0 - 0	6 - 5	0 - 0	9 - 9
Top 5 W - L	0 - 1	3 - 9	0 - 1	3 - 9
Top 10 W - L	1 - 4	8 - 18	1 - 4	8 - 18
Top 20 W - L	3 - 6	17 - 30	3 - 6	17 - 30
Top 100 W - L	10 - 10	59 - 53	10 - 10	68 - 64
vs. Left Handers W - L	0 - 1	6 - 9	0 - 1	9 - 10

MATCH FACTS**

2017 Events: 10 Played

2017 Matches: 24 Played (13 - 11 win-loss)

**Stats are for main draw matches at WTA and Grand Slam events only and includes active tournament results. Fed Cup matches excluded.

SERVICE RECORD YTD 2017

Aces	39
Double Faults	73
1st Serve	65.6%
1st Serve Points Won	60.7%
2nd Serve Points Won	44.2%
Break Points Faced	200
Break Points Saved	52.5%
Service Games Played	240
Service Games Won	60.4%
Service Points Won	55.0%

RETURN RECORD YTD 2017

1st Serve Return Points Won	39.1%
2nd Serve Return Points Won	53.4%
Break Point Opportunities	193
Break Points Converted	48.2%
Return Games Played	244
Return Games Won	38.1%
Return Points Won	45.4%
Total Points Won	50.1%



Player Profile & Performance - STRASBOURG

STRASBOURG, FRANCE MAY 21 - 27, 2017 | USD \$250,000 INTERNATIONAL

All data as at Monday, 22 May 2017

DARIA GAVRILOVA

TOURNAMENT HISTORY - SINGLES

BEST WIN OF THE SEASON (win against highest ranked Opponent)

R16 Main Draw in Rome (d. Svetlana Kuznetsova (RUS #8) 2-6 7-5 6-4)

2017 Season Summary

9 tournaments in 2017:

** indicates opening match at tournament

- QF Main Draw in Rome (l. Kiki Bertens 6-3 6-3)
- QF Main Draw in Rabat (l. Sara Errani 7-6(5) 6-4)
- R16 Main Draw in Charleston (l. Daria Kasatkina 6-3 4-6 6-0)
- R16 Main Draw in St. Petersburg (l. Svetlana Kuznetsova 6-1 6-3)
- R16 Main Draw in Australian Open (l. Karolina Pliskova 6-3 6-3)
- R16 Main Draw in Sydney (l. Johanna Konta 6-1 6-3)
- **R1 Main Draw in Madrid (l. Catherine Bellis 7-5 5-7 6-2)
- **R64 Main Draw in Miami (l. Lucie Safarova 6-2 6-2)
- R32 Main Draw in Indian Wells (l. Elina Svitolina 6-2 6-1)

Best Previous Results (STRASBOURG)

Player has never previously played at this tournament.

GRAND SLAM

	W / L	'17	'16	'15	'13
AUSTRALIAN OPEN	7 - 4	4R	4R	1R	2R
ROLAND GARROS	1 - 2	-	1R	2R	-
WIMBLEDON	1 - 2	-	2R	1R	-
US OPEN	0 - 2	-	1R	1R	-
TOTAL	9 - 10				

OTHER INFORMATION

Coached by Nicole Pratt and Biljana Veselinovic ... Father's name is Alexey; mother's name is Natalia; younger brother is Stepan; has a pet dog (beagle) ... Introduced to tennis at age 6 by parents ... Favorite shot is forehand; favorite surface is hard ... Best tennis memory is winning Youth Olympics in Singapore and US Open juniors, and becoming World No.1 junior ... Graduated from high school in 2010... Likes sushi, cheese, ramen, and SpongeBob SquarePants ... Idols when growing up were the Williams sisters and Kim Clijsters... Switched nationality (and representation) from Russia to Australia in December 2015.

CAREER HIGHLIGHTS

SINGLES

Finalist (1): 2016 - Moscow.

DOUBLES

Winner (1): 2015 - Istanbul (w/Svitolina).

Finalist (1): 2016 - Moscow (w/Kasatkina).

Follow WTA on Twitter: www.twitter.com/WTA

Facebook: www.facebook.com/WTA

YouTube: www.youtube.com/WTA

Insights
from





Player Profile & Performance - STRASBOURG

STRASBOURG, FRANCE MAY 21 - 27, 2017 | USD \$250,000 INTERNATIONAL

All data as at Monday, 22 May 2017

DARIA GAVRILOVA

ADDITIONAL

Australian Fed Cup Team, 2016; Australian Olympic Team, 2016.



Player Profile & Performance - STRASBOURG

STRASBOURG, FRANCE MAY 21 - 27, 2017 | USD \$250,000 INTERNATIONAL

All data as at Monday, 22 May 2017

SHELBY ROGERS



USA

DOB	Oct 13, 1992 (24)
Residence	Charleston, SC, USA
Plays	Right-handed (two-handed backhand)
Height	5' 9" (1.75 m)
Prize Career	\$1,526,432
Prize YTD	\$202,064
Career High Singles Rank	48 (Jan 30 2017)
Career High Doubles Rank	101 (Jan 09 2017)
WTA Singles Titles - YTD / Career	0 / 0
WTA Doubles Titles - YTD / Career	0 / 0

55
Singles
Ranking

56
Road To
Singapore

PERFORMANCE - SINGLES*

*Stats include active tournament results

STATS	MD YTD (2017)	MD CAREER	ALL YTD (2017)	ALL CAREER
Tournament (STRASBOURG) W - L	1 - 0	3 - 3	1 - 0	7 - 5
Grand Slam W - L	1 - 1	10 - 13	1 - 1	17 - 18
Overall W - L	13 - 10	44 - 53	14 - 11	192 - 155
3 Set W - L	6 - 3	15 - 19	6 - 3	54 - 58
1 Set W - L	10 - 2	38 - 14	11 - 2	162 - 39
Tie Break W - L	5 - 1	14 - 12	5 - 2	45 - 35
Surface (HARD) W - L	9 - 7	21 - 31	9 - 7	103 - 81
Surface (CLAY) W - L	5 - 4	20 - 17	5 - 4	80 - 60
Surface (GRASS) W - L	0 - 0	0 - 3	0 - 0	5 - 11
Top 5 W - L	1 - 1	1 - 4	1 - 1	1 - 4
Top 10 W - L	1 - 1	2 - 5	1 - 1	2 - 5
Top 20 W - L	3 - 3	9 - 15	3 - 3	9 - 15
Top 100 W - L	10 - 8	29 - 44	10 - 8	33 - 55
vs. Left Handers W - L	0 - 1	2 - 2	0 - 1	4 - 8

MATCH FACTS**

2017 Events: 10 Played

2017 Matches: 23 Played (13 - 10 win-loss)

**Stats are for main draw matches at WTA and Grand Slam events only and includes active tournament results. Fed Cup matches excluded.

SERVICE RECORD YTD 2017

Aces	73
Double Faults	53
1st Serve	61.1%
1st Serve Points Won	63.4%
2nd Serve Points Won	47.1%
Break Points Faced	178
Break Points Saved	52.8%
Service Games Played	247
Service Games Won	66%
Service Points Won	57.1%

RETURN RECORD YTD 2017

1st Serve Return Points Won	37.4%
2nd Serve Return Points Won	54.2%
Break Point Opportunities	177
Break Points Converted	53.1%
Return Games Played	249
Return Games Won	37.8%
Return Points Won	44.3%
Total Points Won	50.7%



Player Profile & Performance - STRASBOURG

STRASBOURG, FRANCE MAY 21 - 27, 2017 | USD \$250,000 INTERNATIONAL

All data as at Monday, 22 May 2017

SHELBY ROGERS

TOURNAMENT HISTORY - SINGLES

BEST WIN OF THE SEASON (win against highest ranked Opponent)

R1 Main Draw in Australian Open (d. Simona Halep (ROU #4) 6-3 6-1)

2017 Season Summary

10 tournaments in 2017:

** indicates opening match at tournament

- QF Main Draw in Charleston (l. Mirjana Lucic-baroni 6-7(7) 6-1 6-1)
- QF Main Draw in Hobart (l. Lesia Tsurenko 4-6 6-4 6-3)
- R16 Main Draw in Acapulco (l. Mirjana Lucic-baroni 6-4 6-4)
- R16 Main Draw in Taipei City (l. Ons Jabeur 7-5 6-2)
- R16 Main Draw in Brisbane (l. Elina Svitolina 7-5 2-6 7-5)
- R2 Main Draw in Australian Open (l. Ashleigh Barty 7-5 6-1)
- **R1 Main Draw in Rome (l. Jelena Ostapenko 6-3 6-4)
- R32 Main Draw in Miami (l. Angelique Kerber 6-4 7-5)
- R64 Main Draw in Indian Wells (l. Elena Vesnina 6-4 7-5)
- R2 Qualifying in Madrid (l. Donna Vekic 7-6(4) 1-0)

Best Previous Results (STRASBOURG)

4 appearances at STRASBOURG:

- R16 Main Draw in 2015 (l. Ajla Tomljanovic 7-6(6) 3-6 6-2)
- R16 Main Draw in 2013 (l. Chanelle Scheepers 2-6 6-3 6-4)
- R1 Main Draw in 2016 (l. Zarina Diyas 3-6 6-4 6-4)
- R1 Qualifying in 2014 (l. Yung-jan Chan 4-6 6-1 6-2)

GRAND SLAM

	W / L	'17	'16	'15	'14	'13	'10
AUSTRALIAN OPEN	1 - 2	2R	-	1R	-	-	-
ROLAND GARROS	5 - 4	-	QF	1R	1R	2R	-
WIMBLEDON	0 - 2	-	1R	1R	-	-	-
US OPEN	4 - 5	-	2R	3R	2R	1R	1R
TOTAL	10 - 13						

OTHER INFORMATION

Coached by Marc Lucero ... Followed older sister Sabra into tennis ... Tennis idol growing up was Steffi Graf ... Would have been a hockey player if weren't a tennis player ... Favorite tournaments are Charleston, US Open.

CAREER HIGHLIGHTS

SINGLES

Finalist (2): 2016 - Rio de Janeiro; 2014 - Bad Gastein.



Player Profile & Performance - STRASBOURG

STRASBOURG, FRANCE MAY 21 - 27, 2017 | USD \$250,000 INTERNATIONAL

All data as at Monday, 22 May 2017

SHELBY ROGERS

DOUBLES

Finalist (1): 2015 - Bogotá (w/Falconi).



Player Profile & Performance - STRASBOURG

STRASBOURG, FRANCE MAY 21 - 27, 2017 | USD \$250,000 INTERNATIONAL

All data as at Monday, 22 May 2017

ASHLEIGH BARTY



AUS

DOB	Apr 24, 1996 (21)
Residence	Ipswich, Australia
Plays	Right-handed (two-handed backhand)
Height	5' 5" (1.66 m)
Prize Career	\$1,200,555
Prize YTD	\$235,903
Career High Singles Rank	84 (May 08 2017)
Career High Doubles Rank	12 (Sep 09 2013)
WTA Singles Titles - YTD / Career	1 / 1
WTA Doubles Titles - YTD / Career	1 / 3

84

Singles
Ranking

42

Road To
Singapore

PERFORMANCE - SINGLES*

*Stats include active tournament results

STATS	MD YTD (2017)	MD CAREER	ALL YTD (2017)	ALL CAREER
Tournament (STRASBOURG) W - L	1 - 0	1 - 1	1 - 0	4 - 1
Grand Slam W - L	2 - 1	4 - 10	2 - 1	10 - 14
Overall W - L	10 - 4	18 - 19	15 - 5	112 - 48
3 Set W - L	2 - 3	4 - 6	5 - 4	28 - 16
1 Set W - L	10 - 1	18 - 3	13 - 2	97 - 11
Tie Break W - L	1 - 0	2 - 4	2 - 0	14 - 14
Surface (HARD) W - L	13 - 4	13 - 13	13 - 4	56 - 23
Surface (CLAY) W - L	2 - 1	3 - 4	2 - 1	26 - 15
Surface (GRASS) W - L	0 - 0	2 - 2	0 - 0	24 - 8
Top 5 W - L	0 - 1	0 - 3	0 - 1	0 - 3
Top 10 W - L	0 - 1	0 - 3	0 - 1	0 - 3
Top 20 W - L	0 - 3	0 - 8	0 - 3	0 - 8
Top 100 W - L	4 - 3	7 - 17	4 - 3	13 - 22
vs. Left Handers W - L	1 - 1	1 - 2	1 - 1	4 - 2

MATCH FACTS**

2017 Events: 5 Played

2017 Matches: 14 Played (10 - 4 win-loss)

**Stats are for main draw matches at WTA and Grand Slam events only and includes active tournament results. Fed Cup matches excluded.

SERVICE RECORD YTD 2017

Aces	69
Double Faults	26
1st Serve	60.0%
1st Serve Points Won	73.3%
2nd Serve Points Won	53.3%
Break Points Faced	69
Break Points Saved	62.3%
Service Games Played	139
Service Games Won	81.3%
Service Points Won	65.3%

RETURN RECORD YTD 2017

1st Serve Return Points Won	40.1%
2nd Serve Return Points Won	53.3%
Break Point Opportunities	128
Break Points Converted	41.4%
Return Games Played	134
Return Games Won	39.6%
Return Points Won	46.8%
Total Points Won	55.6%



Player Profile & Performance - STRASBOURG

STRASBOURG, FRANCE MAY 21 - 27, 2017 | USD \$250,000 INTERNATIONAL

All data as at Monday, 22 May 2017

ASHLEIGH BARTY

TOURNAMENT HISTORY - SINGLES

BEST WIN OF THE SEASON (win against highest ranked Opponent)

R1 Main Draw in Australian Open (d. Annika Beck (GER #50) 6-4 7-5)

2017 Season Summary

6 tournaments in 2017:

** indicates opening match at tournament

- W in Kuala Lumpur (d. Nao Hibino 6-3 6-2)
- R16 Main Draw in Brisbane (l. Angelique Kerber 6-3 2-6 6-3)
- R3 Main Draw in Australian Open (l. Mona Barthel 6-4 3-6 6-3)
- R64 Main Draw in Miami (l. Samantha Stosur 6-4 6-4)
- QF Qualifying in Hobart (vs. Risa Ozaki, match not played due to walkover)
- R2 Qualifying in Rome (l. Jelena Ostapenko 5-7 6-4 6-4)

Best Previous Results (STRASBOURG)

1 appearance at STRASBOURG:

- R1 Main Draw in 2014 (l. Shuai Peng 7-5 7-5)

GRAND SLAM

	W / L	'17	'14	'13	'12
AUSTRALIAN OPEN	2 - 4	3R	1R	1R	1R
ROLAND GARROS	1 - 3	-	1R	2R	1R
WIMBLEDON	0 - 1	-	-	-	1R
US OPEN	1 - 2	-	1R	2R	-
TOTAL	4 - 10				

OTHER INFORMATION

Coached by Craig Tyzzer ... Father is Robert, mother is Josie; sisters are Ali and Sara ... Started playing at age 5 when parents introduced her to the sport ... After 2014 US Open took break from tennis that lasted almost two years; returned in 2016, having enjoyed a successful stint at the Brisbane Heat cricket team in Women's Big Bash League ... Also enjoys reading, playing video games and fishing.

CAREER HIGHLIGHTS

SINGLES

Winner (1): 2017 - Kuala Lumpur.

DOUBLES

Winner (3): 2017 - Kuala Lumpur (w/Dellacqua); 2014 - Strasbourg (w/Dellacqua); 2013 - Birmingham (w/Dellacqua).
Finalist (4): 2014 - Birmingham (w/Dellacqua); 2013 - Australian Open, Wimbledon, US Open (all w/Dellacqua).

ADDITIONAL

Australian Fed Cup Team, 2013-14.



Player Profile & Performance - STRASBOURG

STRASBOURG, FRANCE MAY 21 - 27, 2017 | USD \$250,000 INTERNATIONAL

All data as at Monday, 22 May 2017

ASHLEIGH BARTY



Player Profile & Performance - STRASBOURG

STRASBOURG, FRANCE MAY 21 - 27, 2017 | USD \$250,000 INTERNATIONAL

All data as at Monday, 22 May 2017

ELIZAVETA KULICHKOVA



RUS

DOB	Apr 12, 1996 (21)
Residence	Pattaya City, Thailand
Plays	Right-handed (two-handed backhand)
Height	5' 11" (179.5 m)
Prize Career	\$435,262
Prize YTD	\$44,870
Career High Singles Rank	87 (Feb 22 2016)
Career High Doubles Rank	312 (Apr 18 2016)
WTA Singles Titles - YTD / Career	0 / 0
WTA Doubles Titles - YTD / Career	0 / 0

192
Singles
Ranking

183
Road To
Singapore

PERFORMANCE - SINGLES*

*Stats include active tournament results

STATS	MD YTD (2017)	MD CAREER	ALL YTD (2017)	ALL CAREER
Tournament (STRASBOURG) W - L	1 - 0	1 - 0	1 - 0	1 - 0
Grand Slam W - L	0 - 1	3 - 4	3 - 1	11 - 8
Overall W - L	1 - 2	16 - 24	16 - 8	145 - 82
3 Set W - L	0 - 0	6 - 7	6 - 2	30 - 33
1 Set W - L	1 - 0	14 - 3	15 - 0	132 - 18
Tie Break W - L	0 - 0	4 - 7	1 - 2	11 - 30
Surface (HARD) W - L	6 - 4	14 - 20	6 - 4	111 - 58
Surface (CLAY) W - L	10 - 4	1 - 3	10 - 4	29 - 19
Surface (GRASS) W - L	0 - 0	1 - 1	0 - 0	3 - 3
Top 5 W - L	0 - 0	0 - 0	0 - 0	0 - 0
Top 10 W - L	0 - 0	0 - 1	0 - 0	0 - 1
Top 20 W - L	0 - 1	0 - 4	0 - 1	0 - 4
Top 100 W - L	1 - 1	11 - 19	1 - 1	16 - 29
vs. Left Handers W - L	0 - 0	1 - 0	0 - 1	5 - 6

MATCH FACTS**

2017 Events: 3 Played

2017 Matches: 3 Played (1 - 2 win-loss)

**Stats are for main draw matches at WTA and Grand Slam events only and includes active tournament results. Fed Cup matches excluded.

SERVICE RECORD YTD 2017

Aces	8
Double Faults	14
1st Serve	51.1%
1st Serve Points Won	59.4%
2nd Serve Points Won	42.4%
Break Points Faced	27
Break Points Saved	55.6%
Service Games Played	26
Service Games Won	53.8%
Service Points Won	51.1%

RETURN RECORD YTD 2017

1st Serve Return Points Won	25.0%
2nd Serve Return Points Won	58.2%
Break Point Opportunities	30
Break Points Converted	30%
Return Games Played	27
Return Games Won	33.3%
Return Points Won	43.3%
Total Points Won	47.2%



Player Profile & Performance - STRASBOURG

STRASBOURG, FRANCE MAY 21 - 27, 2017 | USD \$250,000 INTERNATIONAL

All data as at Monday, 22 May 2017

ELIZAVETA KULICHKOVA

TOURNAMENT HISTORY - SINGLES

BEST WIN OF THE SEASON (win against highest ranked Opponent)

R1 Main Draw in Cagnes-sur-mer (d. Carina Witthoeft (GER #78) 6-4 6-7(4) 6-2)

2017 Season Summary

8 tournaments in 2017:

** indicates opening match at tournament

- QF Main Draw in Cagnes-sur-mer (l. Beatriz Haddad Maia 6-2 6-1)
- QF Main Draw in Santa Margherita Di Pula 5 (l. Georgina Garcia Perez 6-1 6-1)
- QF Main Draw in Burnie (l. Arina Rodionova 6-3 6-2)
- **R1 Main Draw in Istanbul (l. Ayla Aksu 7-5 6-1)
- **R1 Main Draw in Santa Margherita Di Pula 4 (l. Andrea Gamiz 6-2 6-3)
- **R1 Main Draw in Australian Open (l. Barbora Strycova 6-3 6-2)
- R16 Qualifying in Auckland (l. Arina Rodionova 7-6(4) 4-6 6-2)
- **R1 Qualifying in Budapest (l. Ivana Jorovic 6-3 3-6 6-1)

Best Previous Results (STRASBOURG)

Player has never previously played at this tournament.

GRAND SLAM

	W / L	'17	'16	'15
AUSTRALIAN OPEN	2 - 2	1R	3R	-
ROLAND GARROS	-	-	-	-
WIMBLEDON	1 - 1	-	-	2R
US OPEN	0 - 1	-	-	1R
TOTAL	3 - 4			

OTHER INFORMATION

Coached by father, Dmitriy Kulichkov ... Mother's name is Elena; brother's name is Alexey ... Introduced to tennis by dad at age 6 ... Favorite surface is hard ... Speaks Russian and English ... Splits time between Siberia (very cold in winter - only good weather for 3-4 months of the year), Pattaya City in Thailand (lives and trains half the year) and travelling to tournaments ... Tennis idols were Kim Clijsters, Elena Dementieva and Roger Federer ... Best tennis memory is winning Australian Open juniors; favorite tournament is Australian Open.

CAREER HIGHLIGHTS

-



Player Profile & Performance - STRASBOURG

STRASBOURG, FRANCE MAY 21 - 27, 2017 | USD \$250,000 INTERNATIONAL

All data as at Monday, 22 May 2017



Player Profile & Performance - STRASBOURG

STRASBOURG, FRANCE MAY 21 - 27, 2017 | USD \$250,000 INTERNATIONAL

All data as at Monday, 22 May 2017

SHUAI PENG



CHN

DOB	Jan 8, 1986 (31)
Residence	Tian Jin, China
Plays	Right-handed (two-handed both sides)
Height	5' 10" (1.77 m)
Prize Career	\$7,975,371
Prize YTD	\$510,332
Career High Singles Rank	14 (Aug 22 2011)
Career High Doubles Rank	1 (Feb 17 2014)
WTA Singles Titles - YTD / Career	0 / 1
WTA Doubles Titles - YTD / Career	1 / 21

39
Singles
Ranking

20
Road To
Singapore

PERFORMANCE - SINGLES*

*Stats include active tournament results

STATS	MD YTD (2017)	MD CAREER	ALL YTD (2017)	ALL CAREER
Tournament (STRASBOURG) W - L	1 - 0	12 - 5	1 - 0	12 - 5
Grand Slam W - L	1 - 1	49 - 41	1 - 1	51 - 43
Overall W - L	14 - 9	270 - 229	20 - 11	430 - 277
3 Set W - L	2 - 4	81 - 88	2 - 5	125 - 107
1 Set W - L	14 - 3	226 - 54	20 - 4	359 - 66
Tie Break W - L	1 - 1	50 - 51	4 - 2	71 - 67
Surface (HARD) W - L	19 - 9	184 - 149	19 - 9	292 - 186
Surface (CLAY) W - L	1 - 2	66 - 59	1 - 2	108 - 67
Surface (GRASS) W - L	0 - 0	20 - 17	0 - 0	20 - 17
Top 5 W - L	0 - 0	4 - 26	0 - 0	4 - 26
Top 10 W - L	1 - 0	14 - 56	1 - 0	14 - 56
Top 20 W - L	2 - 3	30 - 93	2 - 3	30 - 93
Top 100 W - L	13 - 9	192 - 207	13 - 9	212 - 215
vs. Left Hander W - L	1 - 0	17 - 27	1 - 0	26 - 28

MATCH FACTS**

2017 Events: 10 Played
2017 Matches: 23 Played (14 - 9 win-loss)

**Stats are for main draw matches at WTA and Grand Slam events only and includes active tournament results. Fed Cup matches excluded.

SERVICE RECORD YTD 2017

Aces	38
Double Faults	53
1st Serve	63.8%
1st Serve Points Won	62.3%
2nd Serve Points Won	45.2%
Break Points Faced	182
Break Points Saved	57.1%
Service Games Played	225
Service Games Won	65.3%
Service Points Won	56.1%

RETURN RECORD YTD 2017

1st Serve Return Points Won	38.7%
2nd Serve Return Points Won	59.6%
Break Point Opportunities	194
Break Points Converted	50%
Return Games Played	221
Return Games Won	43.9%
Return Points Won	47.6%
Total Points Won	51.9%



Player Profile & Performance - STRASBOURG

STRASBOURG, FRANCE MAY 21 - 27, 2017 | USD \$250,000 INTERNATIONAL

All data as at Monday, 22 May 2017

SHUAI PENG

TOURNAMENT HISTORY - SINGLES

BEST WIN OF THE SEASON (win against highest ranked Opponent)

R32 Main Draw in Indian Wells (d. Agnieszka Radwanska (POL #6) 6-4 6-4)

2017 Season Summary

11 tournaments in 2017:

** indicates opening match at tournament

- F Main Draw in Zhengzhou (l. Qiang Wang 3-6 7-6(3) 1-1)
- F Main Draw in Taipei City (l. Elina Svitolina 6-3 6-2)
- R16 Main Draw in Indian Wells (l. Venus Williams 3-6 6-1 6-3)
- R16 Main Draw in Kuala Lumpur (l. Magda Linette 5-2)
- R16 Main Draw in Dubai (l. Anastasija Sevastova 6-4 6-3)
- R2 Main Draw in Australian Open (l. Eugenie Bouchard 7-6(5) 6-2)
- **R1 Main Draw in Rome (l. Mona Barthel 6-1 3-6 6-3)
- **R1 Main Draw in Madrid (l. Carla Suárez Navarro 3-6 7-5 6-0)
- **R1 Main Draw in Shenzhen (l. Katerina Siniakova 6-3 7-5)
- R32 Main Draw in Miami (l. Samantha Stosur 4-6 6-3 7-5)
- **R1 Qualifying in Doha (l. Catherine Bellis 6-3 6-3)

Best Previous Results (STRASBOURG)

5 appearances at STRASBOURG:

- F Main Draw in 2006 (l. eventual champion Nicole Pietrangeli 7-6(7) 6-3)
- QF Main Draw in 2009 (l. Ayumi Morita 7-5 6-2)
- QF Main Draw in 2008 (l. Katarina Srebotnik 6-4 7-5)
- QF Main Draw in 2005 (l. Marta Domachowska 4-6 7-5 6-2)
- R16 Main Draw in 2014 (l. Silvia Soler-espinosa 6-4 4-6 6-2)

GRAND SLAM

	W / L	'17	'16	'15	'14	'13	'12	'11	'10	'09	'08	'07	'06	'05	'04
AUSTRALIAN OPEN	13 - 12	2R	-	4R	1R	2R	2R	4R	1R	3R	1R	2R	1R	2R	-
ROLAND GARROS	8 - 9	-	-	1R	1R	2R	3R	3R	-	1R	2R	-	2R	2R	-
WIMBLEDON	15 - 10	-	1R	-	4R	2R	4R	4R	-	2R	3R	1R	3R	-	1R
US OPEN	13 - 10	-	1R	-	SF	2R	1R	4R	2R	2R	2R	1R	1R	1R	-
TOTAL	49 - 41														

OTHER INFORMATION

Coached by Guillaume Peyre ... Father is Peng Ji Jun; mother is Zhang Bing ... Introduced to tennis at age 8 by uncle ... Favorite shot is forehand; favorite surface is hard ... Enjoys Chinese cuisine, reading, shopping, swimming ... Considers herself quiet ... Admires John McEnroe ... Has a lucky cow on her tennis bag (born in year of the cow).

CAREER HIGHLIGHTS

Follow WTA on Twitter: www.twitter.com/WTA

Facebook: www.facebook.com/WTA

YouTube: www.youtube.com/WTA

Insights from



Player Profile & Performance - STRASBOURG

STRASBOURG, FRANCE MAY 21 - 27, 2017 | USD \$250,000 INTERNATIONAL

All data as at Monday, 22 May 2017

SHUAI PENG

SINGLES

Winner (1): 2016 - Tianjin; 2014 - 125/Nanchang.

Finalist (7): 2017 - Taipei City; 2014 - Shenzhen; 2013 - Brussels; 2011 - Brussels; 2008 - Forest Hills, Guangzhou; 2006 - Strasbourg.

DOUBLES

Winner (21): 2017 - Shenzhen (w/Hlavackova); 2016 - Nottingham (w/Hlavackova), Guangzhou (w/Muhammad), Tianjin (w/McHale); 2014 - Pattaya City (w/Zhang), Doha, Indian Wells, Roland Garros (all w/Hsieh), Beijing (w/Hlavackova); 2013 - Rome, Wimbledon, Cincinnati, Guangzhou, WTA Finals (all w/Hsieh); 2011 - Rome (w/Zheng); 2009 - Sydney, Rome, Beijing (all w/Hsieh); 2008 - Bangalore (w/Sun), Bali (w/Hsieh); 2007 - Guangzhou (w/Yan).

Finalist (6): 2017 - Australian Open, Dubai (both w/Hlavackova); 2014 - WTA Finals (w/Hsieh); 2010 - Ponte Vedra Beach (w/Chuang), Tokyo [Pan Pacific] (w/Peer); 2007 - Charleston (w/Sun).

ADDITIONAL

Chinese Fed Cup Team 2001, 2006-10, 2012, 2014; Chinese Olympic Team, 2008, 2012.



Player Profile & Performance - STRASBOURG

STRASBOURG, FRANCE MAY 21 - 27, 2017 | USD \$250,000 INTERNATIONAL

All data as at Monday, 22 May 2017

SAMANTHA STOSUR



AUS

DOB	Mar 30, 1984 (33)
Residence	Gold Coast, Australia
Plays	Right-handed (two-handed backhand)
Height	5' 9" (1.75 m)
Prize Career	\$16,759,792
Prize YTD	\$359,226
Career High Singles Rank	4 (Feb 21 2011)
Career High Doubles Rank	1 (Feb 06 2006)
WTA Singles Titles - YTD / Career	0 / 8
WTA Doubles Titles - YTD / Career	0 / 24

24
Singles
Ranking

46
Road To
Singapore

PERFORMANCE - SINGLES*

*Stats include active tournament results

STATS	MD YTD (2017)	MD CAREER	ALL YTD (2017)	ALL CAREER
Tournament (STRASBOURG) W - L	1 - 0	7 - 1	1 - 0	7 - 1
Grand Slam W - L	0 - 1	85 - 54	0 - 1	86 - 58
Overall W - L	12 - 13	423 - 295	12 - 13	552 - 381
3 Set W - L	3 - 7	116 - 109	3 - 7	152 - 138
1 Set W - L	10 - 2	370 - 53	10 - 2	481 - 71
Tie Break W - L	2 - 0	86 - 99	2 - 0	120 - 122
Surface (HARD) W - L	7 - 8	258 - 188	7 - 8	349 - 247
Surface (CLAY) W - L	5 - 5	128 - 67	5 - 5	149 - 83
Surface (GRASS) W - L	0 - 0	29 - 31	0 - 0	43 - 42
Top 5 W - L	0 - 2	17 - 41	0 - 2	17 - 41
Top 10 W - L	0 - 4	31 - 75	0 - 4	31 - 75
Top 20 W - L	1 - 5	71 - 136	1 - 5	71 - 136
Top 100 W - L	10 - 12	334 - 267	10 - 12	344 - 278
vs. Left Handers W - L	0 - 1	40 - 36	0 - 1	43 - 42

MATCH FACTS**

2017 Events: 14 Played

2017 Matches: 25 Played (12 - 13 win-loss)

**Stats are for main draw matches at WTA and Grand Slam events only and includes active tournament results. Fed Cup matches excluded.

SERVICE RECORD YTD 2017

Aces	93
Double Faults	68
1st Serve	64.0%
1st Serve Points Won	66.3%
2nd Serve Points Won	48.3%
Break Points Faced	185
Break Points Saved	56.8%
Service Games Played	285
Service Games Won	71.9%
Service Points Won	59.8%

RETURN RECORD YTD 2017

1st Serve Return Points Won	32.3%
2nd Serve Return Points Won	53.7%
Break Point Opportunities	188
Break Points Converted	43.1%
Return Games Played	283
Return Games Won	28.6%
Return Points Won	41.0%
Total Points Won	50.4%



Player Profile & Performance - STRASBOURG

STRASBOURG, FRANCE MAY 21 - 27, 2017 | USD \$250,000 INTERNATIONAL

All data as at Monday, 22 May 2017

SAMANTHA STOSUR

TOURNAMENT HISTORY - SINGLES

BEST WIN OF THE SEASON (win against highest ranked Opponent)

R16 Main Draw in Doha (d. Barbora Strycova (CZE #17) 6-3 3-6 6-4)

2017 Season Summary

13 tournaments in 2017:

** indicates opening match at tournament

- QF Main Draw in Doha (l. Dominika Cibulkova 7-5 6-4)
- QF Main Draw in Taipei City (l. Shuai Peng 6-4 6-4)
- R16 Main Draw in Madrid (l. Simona Halep 6-4 4-6 6-4)
- R16 Main Draw in Prague (l. Beatriz Haddad Maia 6-3 6-2)
- R16 Main Draw in Charleston (l. Irina-camelia Begu 7-5 6-3)
- R16 Main Draw in Miami (l. Simona Halep 4-6 7-5 6-2)
- R2 Main Draw in Dubai (l. Ana Konjuh 6-4 6-3)
- **R1 Main Draw in Rome (l. Anastasia Pavlyuchenkova 6-4 6-7(5) 6-1)
- **R1 Main Draw in Stuttgart (l. Anastasija Sevastova 6-1 4-6 6-3)
- **R1 Main Draw in Australian Open (l. Heather Watson 6-3 3-6 6-0)
- **R1 Main Draw in Sydney (l. Anastasia Pavlyuchenkova 6-3 6-1)
- **R1 Main Draw in Brisbane (l. Garbiñe Muguruza 7-5 6-7(2) 7-5)
- **R64 Main Draw in Indian Wells (l. Julia Goerges 4-6 6-4 6-4)

Best Previous Results (STRASBOURG)

3 appearances at STRASBOURG:

- W in 2015 (d. Kristina Mladenovic in 3s 3-6 6-2 6-3)
- QF Main Draw in 2016 (l. Caroline Garcia, match not played due to walkover)
- R1 Main Draw in 2005 (l. eventual champion Anabel Medina Garrigues 7-6(3) 6-1)

GRAND SLAM

	W / L	'17	'16	'15	'14	'13	'12	'11	'10	'09	'08	'07	'06	'05	'04	'03	'02
AUSTRALIAN OPEN	18 - 15	1R	1R	2R	3R	2R	1R	3R	4R	3R	-	2R	4R	1R	2R	3R	1R
ROLAND GARROS	34 - 13	-	SF	3R	4R	3R	SF	3R	F	SF	2R	3R	1R	2R	1R	-	-
WIMBLEDON	11 - 14	-	2R	3R	1R	3R	2R	1R	1R	3R	2R	2R	2R	1R	1R	1R	-
US OPEN	22 - 12	-	2R	4R	2R	1R	QF	W	QF	2R	1R	1R	1R	1R	2R	-	-
TOTAL	85 - 54																

OTHER INFORMATION

Coached by Josh Eagle ... Father is Tony; mother is Dianne; brothers are Daniel, Dominic ... Friend introduced her to tennis at age 8; got a racquet for Christmas and started hitting with brother Daniel, loved it from the first time ... Self-described as happy, easy-going ... Favorite TV shows include Brothers & Sisters, Seinfeld, Homeland, Grey's Anatomy; favorite movies include Notting Hill, Anchor Man and Love Actually ... Also enjoys going to the beach, swimming in the sea, hanging out with friends, surfing and listening to music ... Can't live without lip balm, passport and her racquets ... Tennis idol growing up was Steffi Graf; favorite tournament is Charleston ... Loves Japan.



Player Profile & Performance - STRASBOURG

STRASBOURG, FRANCE MAY 21 - 27, 2017 | USD \$250,000 INTERNATIONAL

All data as at Monday, 22 May 2017

SAMANTHA STOSUR

CAREER HIGHLIGHTS

SINGLES

Winner (8): 2015 - Strasbourg, Bad Gastein; 2014 - Osaka; 2013 - Carlsbad, Osaka; 2011 - US Open; 2010 - Charleston; 2009 - Osaka.
Finalist (15): 2016 - Prague; 2013 - Moscow, Sofia; 2012 - Doha, Moscow; 2011 - Rome, Toronto, Osaka; 2010 - Stuttgart, Roland Garros; 2009 - Los Angeles; 2008 - Seoul; 2006 - Prague; 2005 - Gold Coast, Sydney.

DOUBLES

Winner (24): 2013 - Moscow (w/Kuznetsova); 2011 - Stuttgart (w/Lisicki); 2007 - Tokyo [Pan Pacific], Indian Wells, Miami, Berlin, Eastbourne (all w/Raymond); 2006 - Tokyo [Pan Pacific], Memphis, Indian Wells, Miami, Charleston, Roland Garros, Stuttgart, Linz, Hasselt, WTA Finals (all w/Raymond); 2005 - Sydney, Amelia Island (both w/Stewart), New Haven, US Open, Luxembourg, Moscow, WTA Finals (all w/Raymond).
Finalist (14): 2013 - Osaka (w/Zhang); 2011 - Wimbledon (w/Lisicki); 2010 - Indian Wells, Miami (both w/Petrova); 2009 - Eastbourne, Wimbledon, Toronto (all w/Stubbs); 2008 - Wimbledon, US Open, Tokyo [Pan Pacific] (all w/Raymond); 2006 - Australian Open, New Haven (both w/Raymond); 2005 - Philadelphia (w/Raymond); 2004 - Québec City (w/Callens).

MIXED DOUBLES

Winner (3): 2014 - Wimbledon (w/Zimonjic); 2008 - Wimbledon (w/B.Bryan); 2005 - Australian Open (w/Draper).

ADDITIONAL

Australian Fed Cup Team, 2003-07, 2009-16; Australian Olympic Team, 2004, 2008, 2012, 2016.



Player Profile & Performance - STRASBOURG

STRASBOURG, FRANCE MAY 21 - 27, 2017 | USD \$250,000 INTERNATIONAL

All data as at Monday, 22 May 2017

CARLA SUÁREZ NAVARRO



 ESP

DOB	Sep 3, 1988 (28)
Residence	Barcelona, Spain
Plays	Right-handed (one-handed backhand)
Height	5' 4" (1.62 m)
Prize Career	\$8,463,764
Prize YTD	\$222,714
Career High Singles Rank	6 (Feb 29 2016)
Career High Doubles Rank	11 (Apr 27 2015)
WTA Singles Titles - YTD / Career	0 / 2
WTA Doubles Titles - YTD / Career	0 / 3

22
Singles
Ranking

57
Road To
Singapore

PERFORMANCE - SINGLES*

*Stats include active tournament results

STATS	MD YTD (2017)	MD CAREER	ALL YTD (2017)	ALL CAREER
Tournament (STRASBOURG) W - L	1 - 0	1 - 0	1 - 0	1 - 0
Grand Slam W - L	1 - 1	61 - 33	1 - 1	67 - 36
Overall W - L	10 - 9	290 - 199	10 - 9	446 - 282
3 Set W - L	2 - 4	92 - 62	2 - 4	133 - 86
1 Set W - L	9 - 3	238 - 38	9 - 3	365 - 51
Tie Break W - L	0 - 4	53 - 37	0 - 4	81 - 58
Surface (HARD) W - L	5 - 6	152 - 125	5 - 6	228 - 167
Surface (CLAY) W - L	5 - 3	118 - 56	5 - 3	196 - 94
Surface (GRASS) W - L	0 - 0	20 - 16	0 - 0	21 - 17
Top 5 W - L	0 - 1	9 - 29	0 - 1	9 - 29
Top 10 W - L	0 - 1	24 - 49	0 - 1	24 - 49
Top 20 W - L	2 - 3	41 - 80	2 - 3	41 - 80
Top 100 W - L	7 - 8	215 - 178	7 - 8	221 - 185
vs. Left Handers W - L	0 - 1	26 - 18	0 - 1	32 - 20

MATCH FACTS**

2017 Events: 10 Played
2017 Matches: 19 Played (10 - 9 win-loss)

**Stats are for main draw matches at WTA and Grand Slam events only and includes active tournament results. Fed Cup matches excluded.

SERVICE RECORD YTD 2017

Aces	17
Double Faults	23
1st Serve	72.3%
1st Serve Points Won	59.7%
2nd Serve Points Won	45.9%
Break Points Faced	172
Break Points Saved	62.2%
Service Games Played	197
Service Games Won	67%
Service Points Won	55.9%

RETURN RECORD YTD 2017

1st Serve Return Points Won	39.4%
2nd Serve Return Points Won	57.0%
Break Point Opportunities	174
Break Points Converted	48.9%
Return Games Played	201
Return Games Won	42.3%
Return Points Won	46.0%
Total Points Won	51.0%



Player Profile & Performance - STRASBOURG

STRASBOURG, FRANCE MAY 21 - 27, 2017 | USD \$250,000 INTERNATIONAL

All data as at Monday, 22 May 2017

CARLA SUÁREZ NAVARRO

TOURNAMENT HISTORY - SINGLES

BEST WIN OF THE SEASON (win against highest ranked Opponent)

R2 Main Draw in Madrid (d. Caroline Wozniacki (DEN #11) 6-4 2-6 6-2)

2017 Season Summary

9 tournaments in 2017:

** indicates opening match at tournament

- SF Main Draw in Monterrey (l. Angelique Kerber 7-6(6) 6-1)
- QF Main Draw in Stuttgart (l. Kristina Mladenovic 6-3 6-2)
- R16 Main Draw in Madrid (l. Coco Vandeweghe 5-7 6-4 7-5)
- R16 Main Draw in Biel (l. Camila Giorgi 2-6 7-6(5) 6-2)
- R2 Main Draw in Australian Open (l. Sorana Cirstea 7-6(1) 6-3)
- **R1 Main Draw in Rome (l. Lauren Davis 6-2 5-7 6-3)
- **R1 Main Draw in Kuala Lumpur (l. Miyu Kato 2-6 6-1 6-3)
- **R64 Main Draw in Miami (l. Julia Goerges 6-4 7-6(5))
- **R64 Main Draw in Indian Wells (l. Katerina Siniakova 6-3 7-5)

Best Previous Results (STRASBOURG)

Player has never previously played at this tournament.

GRAND SLAM

	W / L	'17	'16	'15	'14	'13	'12	'11	'10	'09	'08
AUSTRALIAN OPEN	17 - 9	2R	QF	1R	3R	3R	2R	2R	3R	QF	-
ROLAND GARROS	20 - 8	-	4R	3R	QF	4R	3R	-	1R	3R	QF
WIMBLEDON	10 - 7	-	4R	1R	2R	4R	1R	-	-	3R	2R
US OPEN	14 - 9	-	4R	1R	3R	QF	2R	4R	1R	2R	1R
TOTAL	61 - 33										

OTHER INFORMATION

Coached by Xavier Budo and Marc Casabo at Pro-Ab Team Tennis Academy in Barcelona ... Father is José Luís (plays handball); mother is Lali (was gymnast, now teacher); brother is José Suárez Navarro ... Began playing at age 9 ... Began working with Spanish Federation in 2005; moved from Canary Islands to Barcelona in 2007 to train at Pro-Ab Team Tennis Academy ... Favorite surface is clay; favorite shot is crosscourt backhand ... Favorite movie is Pearl Harbor; favorite actress is Sandra Bullock ... Favorite music is pop; favorite singer is Luis Fonsi ... Admires Steffi Graf, Lleyton Hewitt, Justine Henin and Michael Jordan ... Favorite tournament is Roland Garros.

CAREER HIGHLIGHTS

SINGLES

Winner (2): 2016 - Doha; 2014 - Oeiras.

Finalist (8): 2015 - Antwerp, Miami, Rome; 2013 - Acapulco, Oeiras; 2012 - Oeiras; 2010 - Marbella; 2009 - Marbella.

DOUBLES

Winner (3): 2015 - Birmingham, Tokyo [Pan Pacific] (both w/Muguruza); 2014 - Stanford (w/Muguruza).

Follow WTA on Twitter: [www.twitter.com/WTA](https://twitter.com/WTA)

Facebook: www.facebook.com/WTA

YouTube: www.youtube.com/WTA





Player Profile & Performance - STRASBOURG

STRASBOURG, FRANCE MAY 21 - 27, 2017 | USD \$250,000 INTERNATIONAL

All data as at Monday, 22 May 2017

CARLA SUÁREZ NAVARRO

Finalist (6): 2016 - Doha (w/Errani); 2015 - Dubai, Madrid, WTA Finals (all w/Muguruza); 2014 - Madrid, Tokyo [Pan Pacific] (both w/Muguruza).

ADDITIONAL

Spanish Fed Cup Team, 2008-14; Spanish Olympic Team, 2008, 2012, 2016.



Player Profile & Performance - STRASBOURG

STRASBOURG, FRANCE MAY 21 - 27, 2017 | USD \$250,000 INTERNATIONAL

All data as at Monday, 22 May 2017

MADISON BRENGLE



USA

DOB	Apr 3, 1990 (27)
Residence	Dover, Delaware, USA
Plays	Right-handed (two-handed backhand)
Height	5' 6" (1.68 m)
Prize Career	\$1,764,901
Prize YTD	\$142,645
Career High Singles Rank	35 (May 04 2015)
Career High Doubles Rank	86 (May 08 2017)
WTA Singles Titles - YTD / Career	0 / 0
WTA Doubles Titles - YTD / Career	0 / 0

82
Singles
Ranking

65
Road To
Singapore

PERFORMANCE - SINGLES*

*Stats include active tournament results

STATS	MD YTD (2017)	MD CAREER	ALL YTD (2017)	ALL CAREER
Tournament (STRASBOURG) W - L	1 - 0	1 - 2	1 - 0	2 - 3
Grand Slam W - L	0 - 1	8 - 14	0 - 1	24 - 41
Overall W - L	6 - 8	53 - 72	23 - 11	389 - 294
3 Set W - L	4 - 3	18 - 21	6 - 5	101 - 104
1 Set W - L	5 - 0	45 - 11	19 - 2	343 - 50
Tie Break W - L	3 - 2	15 - 12	4 - 3	63 - 47
Surface (HARD) W - L	10 - 9	38 - 50	10 - 9	278 - 186
Surface (CLAY) W - L	13 - 2	8 - 14	13 - 2	79 - 78
Surface (GRASS) W - L	0 - 0	5 - 5	0 - 0	26 - 23
Top 5 W - L	1 - 1	2 - 4	1 - 1	2 - 4
Top 10 W - L	1 - 1	3 - 10	1 - 1	3 - 10
Top 20 W - L	1 - 1	4 - 24	1 - 1	4 - 24
Top 100 W - L	4 - 7	34 - 57	4 - 7	48 - 78
vs. Left Handers W - L	0 - 1	7 - 8	1 - 1	21 - 20

MATCH FACTS**

2017 Events: 9 Played

2017 Matches: 14 Played (6 - 8 win-loss)

**Stats are for main draw matches at WTA and Grand Slam events only and includes active tournament results. Fed Cup matches excluded.

SERVICE RECORD YTD 2017

Aces	3
Double Faults	39
1st Serve	72.4%
1st Serve Points Won	56.2%
2nd Serve Points Won	39.9%
Break Points Faced	139
Break Points Saved	44.6%
Service Games Played	172
Service Games Won	55.2%
Service Points Won	51.7%

RETURN RECORD YTD 2017

1st Serve Return Points Won	41.8%
2nd Serve Return Points Won	54.0%
Break Point Opportunities	145
Break Points Converted	48.3%
Return Games Played	169
Return Games Won	41.4%
Return Points Won	46.4%
Total Points Won	49.0%



Player Profile & Performance - STRASBOURG

STRASBOURG, FRANCE MAY 21 - 27, 2017 | USD \$250,000 INTERNATIONAL

All data as at Monday, 22 May 2017

MADISON BRENGLE

TOURNAMENT HISTORY - SINGLES

BEST WIN OF THE SEASON (win against highest ranked Opponent)

R16 Main Draw in Auckland (d. Serena Williams (USA #2) 6-4 6-7(3) 6-4)

2017 Season Summary

13 tournaments in 2017:

** indicates opening match at tournament

- W in Charleston (d. Danielle Collins 4-6 6-2 6-3)
- W in Charlottesville (d. Caroline Dolehide 6-4 6-3)
- QF Main Draw in Indian Harbour Beach (l. Olga Govortsova 7-6(7) 6-4)
- QF Main Draw in Auckland (l. Jelena Ostapenko 7-5 6-3)
- R16 Main Draw in Acapulco (l. Jelena Ostapenko 7-5 6-4)
- **R1 Main Draw in Dothan (l. Nicole Coopersmith 1-6 6-4 6-2)
- **R1 Main Draw in Monterrey (l. Nadia Podoroska 7-5 0-6 6-3)
- **R1 Main Draw in Dubai (l. Misaki Doi 6-2 6-7(4) 6-3)
- **R1 Main Draw in Doha (l. Caroline Garcia 6-2 4-6 6-3)
- **R1 Main Draw in Midland (l. Jacqueline Cako 4-6 6-4 6-4)
- **R1 Main Draw in Australian Open (l. Alison Riske 7-5 6-3)
- R64 Main Draw in Miami (l. Karolina Pliskova 6-1 6-3)
- R64 Main Draw in Indian Wells (l. Roberta Vinci 7-6(5) 6-4)

Best Previous Results (STRASBOURG)

3 appearances at STRASBOURG:

- R16 Qualifying in 2009 (l. Jasmin Woehr 6-3 6-3)
- R1 Main Draw in 2016 (l. Kristina Mladenovic 6-4 2-6 7-5)
- R1 Main Draw in 2015 (l. Ajla Tomljanovic 6-1 6-1)

GRAND SLAM

	W / L	'17	'16	'15	'14	'08	'07
AUSTRALIAN OPEN	5 - 5	1R	3R	4R	-	1R	1R
ROLAND GARROS	0 - 3	-	1R	1R	-	1R	-
WIMBLEDON	0 - 2	-	1R	1R	-	-	-
US OPEN	3 - 4	-	1R	3R	2R	-	1R
TOTAL	8 - 14						

OTHER INFORMATION

Coached by former WTA player Julie Coin... Father's name is Dan; brother's name is David (also plays tennis) ... Baseline player whose favorite shot is backhand and whose favorite surface is grass ... Began playing at age 2 when mother introduced her to the sport ... Also plays volleyball; enjoys skim boarding ... Favorite color is pink ... Favorite type of music is rock; favorite artist is Steely Dan ... Favorite movie is Lord of the Rings ... Favorite city to visit is Miami.



Player Profile & Performance - STRASBOURG

STRASBOURG, FRANCE MAY 21 - 27, 2017 | USD \$250,000 INTERNATIONAL

All data as at Monday, 22 May 2017

MADISON BRENGLE

CAREER HIGHLIGHTS

SINGLES

Finalist (1): 2015 - Hobart.



Player Profile & Performance - STRASBOURG

STRASBOURG, FRANCE MAY 21 - 27, 2017 | USD \$250,000 INTERNATIONAL

All data as at Monday, 22 May 2017

KRISTYNA PLISKOVA

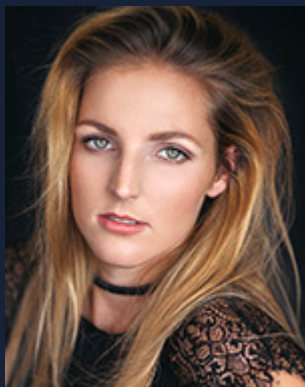

CZE

DOB	Mar 21, 1992 (25)
Residence	Prague, Czech Republic
Plays	Left-handed (two-handed backhand)
Height	6' (1.84 m)
Prize Career	\$1,399,647
Prize YTD	\$249,694
Career High Singles Rank	46 (May 15 2017)
Career High Doubles Rank	51 (Sep 15 2014)
WTA Singles Titles - YTD / Career	0 / 1
WTA Doubles Titles - YTD / Career	0 / 3

48

Singles
Ranking

40

Road To
Singapore

PERFORMANCE - SINGLES*

*Stats include active tournament results

STATS	MD YTD (2017)	MD CAREER	ALL YTD (2017)	ALL CAREER
Tournament (STRASBOURG) W - L	1 - 0	1 - 0	1 - 0	1 - 0
Grand Slam W - L	2 - 1	8 - 13	2 - 1	27 - 26
Overall W - L	13 - 9	36 - 59	14 - 10	314 - 248
3 Set W - L	5 - 6	14 - 31	6 - 7	88 - 115
1 Set W - L	10 - 4	27 - 25	10 - 5	262 - 76
Tie Break W - L	4 - 4	16 - 12	4 - 4	80 - 63
Surface (HARD) W - L	10 - 8	27 - 36	10 - 8	185 - 133
Surface (CLAY) W - L	4 - 2	5 - 14	4 - 2	65 - 83
Surface (GRASS) W - L	0 - 0	4 - 9	0 - 0	45 - 20
Top 5 W - L	0 - 2	0 - 3	0 - 2	0 - 3
Top 10 W - L	0 - 4	1 - 6	0 - 4	1 - 6
Top 20 W - L	0 - 4	1 - 9	0 - 4	1 - 9
Top 100 W - L	10 - 8	25 - 46	10 - 8	36 - 67
vs. Left Hander W - L	1 - 2	2 - 4	1 - 2	10 - 8

MATCH FACTS**

2017 Events: 10 Played

2017 Matches: 22 Played (13 - 9 win-loss)

**Stats are for main draw matches at WTA and Grand Slam events only and includes active tournament results. Fed Cup matches excluded.

SERVICE RECORD YTD 2017

Aces	181
Double Faults	73
1st Serve	58.5%
1st Serve Points Won	72.0%
2nd Serve Points Won	46.9%
Break Points Faced	144
Break Points Saved	54.2%
Service Games Played	255
Service Games Won	74.1%
Service Points Won	61.6%

RETURN RECORD YTD 2017

1st Serve Return Points Won	34.0%
2nd Serve Return Points Won	50.5%
Break Point Opportunities	190
Break Points Converted	42.6%
Return Games Played	259
Return Games Won	31.3%
Return Points Won	41.4%
Total Points Won	51.2%



Player Profile & Performance - STRASBOURG

STRASBOURG, FRANCE MAY 21 - 27, 2017 | USD \$250,000 INTERNATIONAL

All data as at Monday, 22 May 2017

KRISTYNA PLISKOVA

TOURNAMENT HISTORY - SINGLES

BEST WIN OF THE SEASON (win against highest ranked Opponent)

R1 Main Draw in Dubai (d. Roberta Vinci (ITA #25) 3-6 7-5 6-3)

2017 Season Summary

10 tournaments in 2017:

** indicates opening match at tournament

- F Main Draw in Prague (l. Mona Barthel 2-6 7-5 6-2)
- QF Main Draw in Biel (l. Marketa Vondrousova 6-2 7-5)
- QF Main Draw in Shenzhen (l. Johanna Konta 6-4 6-7(11) 6-3)
- R3 Main Draw in Australian Open (l. Angelique Kerber 6-0 6-4)
- R2 Main Draw in Dubai (l. Lauren Davis 1-6 6-1 6-3)
- **R1 Main Draw in Madrid (l. Simona Halep 6-1 6-2)
- **R1 Main Draw in Hobart (l. Johanna Larsson 6-7(5) 6-3 6-1)
- **R128 Main Draw in Miami (l. Mandy Minella 7-6(4) 5-7 7-5)
- R32 Main Draw in Indian Wells (l. Dominika Cibulkova 2-6 7-6(5) 7-6(4))
- R16 Qualifying in Doha (l. Madison Brengle 4-6 6-1 6-3)

Best Previous Results (STRASBOURG)

Player has never previously played at this tournament.

GRAND SLAM

	W / L	'17	'16	'15	'14	'13	'12	'11
AUSTRALIAN OPEN	4 - 3	3R	2R	-	-	2R	-	-
ROLAND GARROS	0 - 2	-	1R	-	-	1R	-	-
WIMBLEDON	3 - 6	-	1R	3R	1R	1R	2R	1R
US OPEN	1 - 2	-	-	-	1R	-	2R	-
TOTAL	8 - 13							

OTHER INFORMATION

Coached by Jiri Vanek; fitness coach is Peter Pech; trains at and plays for Sparta Praha tennis club ... Began playing tennis at age 4 ... Enjoys music (any type), movies (favorites are The Notebook and Gladiator) and nature ... Favorite book is Dear John ... Favorite foods are strawberries, melons and Italian cuisine.

CAREER HIGHLIGHTS

SINGLES

Winner (1): 2016 - Tashkent.

DOUBLES

Winner (3): 2014 - Bad Gastein, Hong Kong (both w/Ka.Pliskova); 2013 - Linz (w/Ka.Pliskova).

Finalist (1): 2013 - Palermo (w/Ka.Pliskova).

Follow WTA on Twitter: [www.twitter.com/WTA](https://twitter.com/WTA)

Facebook: www.facebook.com/WTA

YouTube: www.youtube.com/WTA

Insights
from





Player Profile & Performance - STRASBOURG

STRASBOURG, FRANCE MAY 21 - 27, 2017 | USD \$250,000 INTERNATIONAL

All data as at Monday, 22 May 2017

KRISTYNA PLISKOVA



Player Profile & Performance - STRASBOURG

STRASBOURG, FRANCE MAY 21 - 27, 2017 | USD \$250,000 INTERNATIONAL

All data as at Monday, 22 May 2017

CHRISTINA MCHALE



USA

DOB	May 11, 1992 (25)
Residence	Englewood Cliffs, NJ, USA
Plays	Right-handed (two-handed backhand)
Height	5' 7" (1.70 m)
Prize Career	\$3,037,647
Prize YTD	\$209,441
Career High Singles Rank	24 (Aug 20 2012)
Career High Doubles Rank	35 (Jan 09 2017)
WTA Singles Titles - YTD / Career	0 / 1
WTA Doubles Titles - YTD / Career	0 / 2

60
Singles
Ranking

60
Road To
Singapore

PERFORMANCE - SINGLES*

*Stats include active tournament results

STATS	MD YTD (2017)	MD CAREER	ALL YTD (2017)	ALL CAREER
Tournament (STRASBOURG) W - L	1 - 0	4 - 4	1 - 0	6 - 5
Grand Slam W - L	0 - 1	19 - 29	0 - 1	19 - 30
Overall W - L	9 - 12	138 - 149	15 - 12	277 - 218
3 Set W - L	4 - 6	57 - 59	4 - 6	90 - 91
1 Set W - L	6 - 5	105 - 32	12 - 5	219 - 48
Tie Break W - L	1 - 6	31 - 35	3 - 6	53 - 52
Surface (HARD) W - L	14 - 9	87 - 90	14 - 9	171 - 142
Surface (CLAY) W - L	1 - 3	31 - 40	1 - 3	79 - 55
Surface (GRASS) W - L	0 - 0	14 - 17	0 - 0	21 - 19
Top 5 W - L	0 - 1	3 - 13	0 - 1	3 - 13
Top 10 W - L	0 - 2	6 - 29	0 - 2	6 - 29
Top 20 W - L	0 - 4	13 - 57	0 - 4	13 - 57
Top 100 W - L	7 - 9	108 - 124	7 - 9	131 - 138
vs. Left Handers W - L	1 - 1	12 - 10	1 - 1	16 - 13

MATCH FACTS**

2017 Events: 13 Played
2017 Matches: 21 Played (9 - 12 win-loss)

**Stats are for main draw matches at WTA and Grand Slam events only and includes active tournament results. Fed Cup matches excluded.

SERVICE RECORD YTD 2017

Aces	54
Double Faults	83
1st Serve	61.5%
1st Serve Points Won	61.8%
2nd Serve Points Won	44.5%
Break Points Faced	218
Break Points Saved	59.2%
Service Games Played	244
Service Games Won	63.5%
Service Points Won	55.2%

RETURN RECORD YTD 2017

1st Serve Return Points Won	38.1%
2nd Serve Return Points Won	51.9%
Break Point Opportunities	182
Break Points Converted	47.3%
Return Games Played	242
Return Games Won	35.5%
Return Points Won	43.3%
Total Points Won	49.4%



Player Profile & Performance - STRASBOURG

STRASBOURG, FRANCE MAY 21 - 27, 2017 | USD \$250,000 INTERNATIONAL

All data as at Monday, 22 May 2017

CHRISTINA MCHALE

TOURNAMENT HISTORY - SINGLES

BEST WIN OF THE SEASON (win against highest ranked Opponent)

R1 Main Draw in Dubai (d. Kiki Bertens (NED #23) 6-7(5) 6-3 6-4)

2017 Season Summary

12 tournaments in 2017:

** indicates opening match at tournament

- SF Main Draw in Acapulco (l. Kristina Mladenovic 7-5 4-6 6-2)
- R16 Main Draw in Dubai (l. Elina Svitolina 4-6 6-4 6-3)
- R16 Main Draw in Sydney (l. Agnieszka Radwanska 7-6(1) 6-1)
- R16 Main Draw in Brisbane (l. Alizé Cornet 6-2 6-1)
- **R1 Main Draw in Rome (l. Maria Sharapova 6-4 6-2)
- **R1 Main Draw in Madrid (l. Lara Arruabarrena 4-6 7-6(1) 6-2)
- **R1 Main Draw in Prague (l. Beatriz Haddad Maia 6-3 6-4)
- **R1 Main Draw in Monterrey (l. Tereza Martincova 3-6 7-5 6-4)
- **R1 Main Draw in Doha (l. Elena Vesnina 5-7 6-3 7-6(7))
- **R1 Main Draw in Australian Open (l. Kristina Kucova 6-4 6-0)
- R64 Main Draw in Miami (l. Garbiñe Muguruza 0-6 7-6(6) 6-4)
- **R128 Main Draw in Indian Wells (l. Evgeniya Rodina 6-1 6-0)

Best Previous Results (STRASBOURG)

4 appearances at STRASBOURG:

- SF Main Draw in 2014 (l. Sílvia Soler-espinosa 5-7 7-6(7) 6-3)
- R1 Main Draw in 2015 (l. Madison Keys 6-4 6-3)
- R1 Main Draw in 2013 (l. Lauren Davis 7-5 6-3)
- R1 Main Draw in 2011 (l. Mirjana Lucic-baroni 7-5 7-6(7))

GRAND SLAM

	W / L	'17	'16	'15	'14	'13	'12	'11	'10	'09
AUSTRALIAN OPEN	4 - 8	1R	1R	2R	2R	1R	3R	1R	-	1R
ROLAND GARROS	2 - 7	-	1R	1R	1R	1R	3R	1R	1R	-
WIMBLEDON	6 - 6	-	2R	2R	1R	2R	3R	2R	-	-
US OPEN	7 - 8	-	2R	1R	2R	3R	1R	3R	1R	2R
TOTAL	19 - 29									

OTHER INFORMATION

Coached by Jorge Todero ... Father, John, works in finance; mother is Margarita; older sister is Lauren (graduated from UNC-Chapel Hill, plays tennis) ... Lived in Hong Kong from age 3 to 8 (father transferred with job); began playing tennis at Hong Kong apartment complex's courts ... Also did competitive swimming growing up ... Speaks English, Spanish and basic Mandarin ... Aggressive baseliner; favorite shot is forehand; considers movement a strength ... Favorite surface is hardcourts; favorite event is US Open ... Idols growing up were the Williams sisters ... Favorite actors are the cast of Friends.



Player Profile & Performance - STRASBOURG

STRASBOURG, FRANCE MAY 21 - 27, 2017 | USD \$250,000 INTERNATIONAL

All data as at Monday, 22 May 2017

CHRISTINA MCHALE

CAREER HIGHLIGHTS

SINGLES

Winner (1): 2016 - Tokyo (International).

Finalist (1): 2014 - Acapulco.

DOUBLES

Winner (2): 2016 - Hobart (w/Han), Tianjin (w/Peng).

ADDITIONAL

American Fed Cup Team, 2010-12, 2014-15; American Olympic Team, 2012.



Player Profile & Performance - STRASBOURG

STRASBOURG, FRANCE MAY 21 - 27, 2017 | USD \$250,000 INTERNATIONAL

All data as at Monday, 22 May 2017

AMANDINE HESSE



FRA

DOB	Jan 16, 1993 (24)
Residence	Vaucresson, France
Plays	Right-handed (two-handed backhand)
Height	5' 4" (1.64 m)
Prize Career	\$389,486
Prize YTD	\$15,926
Career High Singles Rank	154 (May 09 2016)
Career High Doubles Rank	108 (May 02 2016)
WTA Singles Titles - YTD / Career	0 / 0
WTA Doubles Titles - YTD / Career	0 / 0

223
Singles
Ranking

254
Road To
Singapore

PERFORMANCE - SINGLES*

*Stats include active tournament results

STATS	MD YTD (2017)	MD CAREER	ALL YTD (2017)	ALL CAREER
Tournament (STRASBOURG) W - L	1 - 0	1 - 0	1 - 0	3 - 2
Grand Slam W - L	0 - 0	1 - 4	1 - 1	5 - 11
Overall W - L	1 - 0	3 - 6	10 - 10	229 - 205
3 Set W - L	0 - 0	1 - 2	5 - 3	67 - 61
1 Set W - L	1 - 0	2 - 2	6 - 1	199 - 36
Tie Break W - L	0 - 0	0 - 0	0 - 3	37 - 50
Surface (HARD) W - L	6 - 6	0 - 1	6 - 6	113 - 90
Surface (CLAY) W - L	4 - 4	2 - 3	4 - 4	107 - 108
Surface (GRASS) W - L	0 - 0	0 - 0	0 - 0	2 - 3
Top 5 W - L	0 - 0	0 - 0	0 - 0	0 - 0
Top 10 W - L	0 - 0	0 - 0	0 - 0	0 - 0
Top 20 W - L	0 - 0	0 - 0	0 - 0	0 - 0
Top 100 W - L	1 - 0	2 - 4	1 - 0	2 - 13
vs. Left Handers W - L	0 - 0	0 - 1	1 - 0	2 - 9

MATCH FACTS**

2017 Events: 1 Played

2017 Matches: 1 Played (1 - 0 win-loss)

**Stats are for main draw matches at WTA and Grand Slam events only and includes active tournament results. Fed Cup matches excluded.

SERVICE RECORD YTD 2017

Aces	1
Double Faults	4
1st Serve	61.3%
1st Serve Points Won	55.3%
2nd Serve Points Won	66.7%
Break Points Faced	2
Break Points Saved	0%
Service Games Played	10
Service Games Won	80%
Service Points Won	59.7%

RETURN RECORD YTD 2017

1st Serve Return Points Won	38.6%
2nd Serve Return Points Won	17.0%
Break Point Opportunities	11
Break Points Converted	36.4%
Return Games Played	10
Return Games Won	40%
Return Points Won	48.4%
Total Points Won	52.9%



Player Profile & Performance - STRASBOURG

STRASBOURG, FRANCE MAY 21 - 27, 2017 | USD \$250,000 INTERNATIONAL

All data as at Monday, 22 May 2017

AMANDINE HESSE

TOURNAMENT HISTORY - SINGLES

BEST WIN OF THE SEASON (win against highest ranked Opponent)

R1 Main Draw in Croissy-beaubourg (d. Tayisiya Morderger (GER #0) 6-2 5-7 6-2)

R1 Qualifying in Shenzhen (d. Xinyu Gao (CHN #0) 6-3 6-1)

2017 Season Summary

10 tournaments in 2017:

** indicates opening match at tournament

- R16 Main Draw in Cagnes-sur-mer (l. Alison Van Uytvanck 7-5 6-0)
- R16 Main Draw in Croissy-beaubourg (l. Ekaterina Alexandrova 7-5 6-2)
- **R1 Main Draw in Saint Gaudens (l. Valentini Grammatikopoulou 7-6(3) 7-5)
- **R1 Main Draw in Tunis (l. Ganna Poznikhirenko 6-1 6-3)
- QF Qualifying in Biel (l. Marie Bouzkova 6-2 6-4)
- R16 Qualifying in Shenzhen (l. Martina Trevisan 7-6(1) 6-2)
- R16 Qualifying in Zhuhai (l. Na-lae Han 3-6 6-4 6-1)
- R2 Qualifying in Australian Open (l. Bethanie Mattek-sands 6-1 5-7 10-8)
- **R1 Qualifying in Rabat (l. Gabriela Dabrowski 7-6(2) 6-4)
- **R1 Qualifying in Monterrey (l. Tereza Martincova 6-3 4-6 6-0)

Best Previous Results (STRASBOURG)

2 appearances at STRASBOURG:

- R16 Qualifying in 2016 (l. Lauren Davis 7-6(1) 6-2)
- R16 Qualifying in 2014 (l. Sílvia Soler-espinosa 6-1 6-3)

GRAND SLAM

	W / L	'16	'15	'14
AUSTRALIAN OPEN	-	-	-	-
ROLAND GARROS	1 - 3	1R	2R	1R
WIMBLEDON	-	-	-	-
US OPEN	0 - 1	-	-	1R
TOTAL	1 - 4			

OTHER INFORMATION

Coached by father, Yannick ... Mother is Nicole; has two half-sisters (Géraldine and Stéphanie) ... Started playing at age 5 ... Enjoys listening to music and shopping ... Tennis idol is Rafael Nadal.

CAREER HIGHLIGHTS

-



Player Profile & Performance - STRASBOURG

STRASBOURG, FRANCE MAY 21 - 27, 2017 | USD \$250,000 INTERNATIONAL

All data as at Monday, 22 May 2017

AMANDINE HESSE



Player Profile & Performance - STRASBOURG

STRASBOURG, FRANCE MAY 21 - 27, 2017 | USD \$250,000 INTERNATIONAL

All data as at Monday, 22 May 2017

MONICA PUIG



PUR

DOB	Sep 27, 1993 (23)
Residence	Miami, FL, USA
Plays	Right-handed (two-handed backhand)
Height	5' 7" (1.70 m)
Prize Career	\$2,028,459
Prize YTD	\$221,804
Career High Singles Rank	27 (Sep 26 2016)
Career High Doubles Rank	210 (May 25 2015)
WTA Singles Titles - YTD / Career	0 / 2
WTA Doubles Titles - YTD / Career	0 / 0

41
Singles
Ranking

50
Road To
Singapore

PERFORMANCE - SINGLES*

*Stats include active tournament results

STATS	MD YTD (2017)	MD CAREER	ALL YTD (2017)	ALL CAREER
Tournament (STRASBOURG) W - L	1 - 0	7 - 2	1 - 0	7 - 2
Grand Slam W - L	1 - 1	13 - 16	1 - 1	16 - 20
Overall W - L	11 - 11	96 - 94	11 - 11	241 - 155
3 Set W - L	5 - 4	27 - 32	5 - 4	71 - 58
1 Set W - L	9 - 1	85 - 18	9 - 1	205 - 34
Tie Break W - L	2 - 1	19 - 24	2 - 1	49 - 39
Surface (HARD) W - L	9 - 8	59 - 61	9 - 8	145 - 96
Surface (CLAY) W - L	2 - 3	24 - 22	2 - 3	80 - 46
Surface (GRASS) W - L	0 - 0	13 - 11	0 - 0	16 - 13
Top 5 W - L	0 - 2	3 - 5	0 - 2	3 - 5
Top 10 W - L	0 - 2	3 - 7	0 - 2	3 - 7
Top 20 W - L	0 - 5	13 - 26	0 - 5	13 - 26
Top 100 W - L	7 - 10	64 - 81	7 - 10	89 - 96
vs. Left Hander W - L	0 - 1	6 - 5	0 - 1	11 - 12

MATCH FACTS**

2017 Events: 12 Played

2017 Matches: 22 Played (11 - 11 win-loss)

**Stats are for main draw matches at WTA and Grand Slam events only and includes active tournament results. Fed Cup matches excluded.

SERVICE RECORD YTD 2017

Aces	63
Double Faults	77
1st Serve	60.1%
1st Serve Points Won	65.3%
2nd Serve Points Won	46.9%
Break Points Faced	156
Break Points Saved	51.9%
Service Games Played	233
Service Games Won	67.8%
Service Points Won	58.0%

RETURN RECORD YTD 2017

1st Serve Return Points Won	35.9%
2nd Serve Return Points Won	54.0%
Break Point Opportunities	178
Break Points Converted	43.8%
Return Games Played	227
Return Games Won	34.4%
Return Points Won	44.1%
Total Points Won	51.0%



Player Profile & Performance - STRASBOURG

STRASBOURG, FRANCE MAY 21 - 27, 2017 | USD \$250,000 INTERNATIONAL

All data as at Monday, 22 May 2017

MONICA PUIG

TOURNAMENT HISTORY - SINGLES

BEST WIN OF THE SEASON (win against highest ranked Opponent)

R2 Main Draw in Dubai (d. Caroline Garcia (FRA #24) 6-1 4-6 6-2)

2017 Season Summary

11 tournaments in 2017:

** indicates opening match at tournament

- SF Main Draw in Doha (l. Caroline Wozniacki 6-1 6-2)
- QF Main Draw in Acapulco (l. Christina Mchale 6-2 6-2)
- R16 Main Draw in Dubai (l. Angelique Kerber 6-2 6-3)
- R2 Main Draw in Charleston (l. Daria Kasatkina 6-0 6-7(3) 6-2)
- R2 Main Draw in Australian Open (l. Mona Barthel 6-4 6-4)
- **R1 Main Draw in Rome (l. Yulia Putintseva 6-2 7-5)
- **R1 Main Draw in Madrid (l. Lauren Davis 6-3 4-6 7-6(3))
- **R1 Main Draw in Sydney (l. Caroline Wozniacki 6-3 2-6 6-4)
- **R1 Main Draw in Brisbane (l. Elina Svitolina 6-3 6-3)
- **R128 Main Draw in Miami (l. Sorana Cirstea 6-2 6-4)
- R64 Main Draw in Indian Wells (l. Karolina Pliskova 1-6 6-4 6-4)

Best Previous Results (STRASBOURG)

3 appearances at STRASBOURG:

- W in 2014 (d. Silvia Soler-espinosa 6-4 6-3)
- R16 Main Draw in 2016 (l. Virginie Razzano 7-6(5) 2-6 3-2, due to retirement from match)
- R1 Main Draw in 2015 (l. eventual champion Samantha Stosur 6-0 6-3)

GRAND SLAM

	W / L	'17	'16	'15	'14	'13
AUSTRALIAN OPEN	5 - 4	2R	3R	2R	2R	-
ROLAND GARROS	4 - 4	-	3R	1R	1R	3R
WIMBLEDON	3 - 4	-	1R	1R	1R	4R
US OPEN	1 - 4	-	1R	1R	2R	1R
TOTAL	13 - 16					

OTHER INFORMATION

Coach is Juan Todero ... Parents are Jose and Astrid; older brother is Ricky (works in the aeronautical industry as an engineer) ... Introduced to tennis by mother; first tennis memory is playing in a clinic at a country club ... Favorite surface is hardcourts ... Speaks fluent Spanish and English ... Best tennis memories are winning first WTA title at Strasbourg in 2014, as well as winning inaugural WTA Rising Stars Invitational in Singapore at the end of the year, reaching third round round at 2013 French Open and fourth round at 2013 Wimbledon ... Also enjoys going to the beach, relaxing at home, spending time with family and her dogs, reading and creative writing.

CAREER HIGHLIGHTS

Follow WTA on Twitter: www.twitter.com/WTA

Facebook: www.facebook.com/WTA

YouTube: www.youtube.com/WTA

Insights
from





Player Profile & Performance - STRASBOURG

STRASBOURG, FRANCE MAY 21 - 27, 2017 | USD \$250,000 INTERNATIONAL

All data as at Monday, 22 May 2017

MONICA PUIG

SINGLES

Winner (2): 2016 - Olympics; 2014 - Strasbourg.

Finalist (1): 2016 - Sydney.

ADDITIONAL

Puerto Rican Fed Cup Team, 2008-10, 2012, 2014, 2016; Puerto Rican Olympic team, 2016.

SHUAI PENG



CHN

DOB	Jan 8, 1986 (31)
Residence	Tian Jin, China
Plays	Right-handed (two-handed both sides)
Height	5' 10" (1.77 m)
Prize Career	\$7,975,371
Prize YTD	\$510,332
Career High Singles Rank	14 (Aug 22 2011)
Career High Doubles Rank	1 (Feb 17 2014)
WTA Singles Titles - YTD / Career	0 / 1
WTA Doubles Titles - YTD / Career	1 / 21

39
Singles
Ranking

20
Road To
Singapore

PERFORMANCE - SINGLES*

*Stats include active tournament results

STATS	MD YTD (2017)	MD CAREER	ALL YTD (2017)	ALL CAREER
Tournament (STRASBOURG) W - L	0 - 0	11 - 5	0 - 0	11 - 5
Grand Slam W - L	1 - 1	49 - 41	1 - 1	51 - 43
Overall W - L	13 - 9	269 - 229	19 - 11	429 - 277
3 Set W - L	1 - 4	80 - 88	1 - 5	124 - 107
1 Set W - L	13 - 3	225 - 54	19 - 4	358 - 66
Tie Break W - L	1 - 1	50 - 51	4 - 2	71 - 67
Surface (HARD) W - L	19 - 9	184 - 149	19 - 9	292 - 186
Surface (CLAY) W - L	0 - 2	65 - 59	0 - 2	107 - 67
Surface (GRASS) W - L	0 - 0	20 - 17	0 - 0	20 - 17
Top 5 W - L	0 - 0	4 - 26	0 - 0	4 - 26
Top 10 W - L	1 - 0	14 - 56	1 - 0	14 - 56
Top 20 W - L	2 - 3	30 - 93	2 - 3	30 - 93
Top 100 W - L	12 - 9	191 - 207	12 - 9	211 - 215
vs. Left Handers W - L	1 - 0	17 - 27	1 - 0	26 - 28

MATCH FACTS**

2017 Events: 9 Played
2017 Matches: 22 Played (13 - 9 win-loss)

**Stats are for main draw matches at WTA and Grand Slam events only and includes active tournament results. Fed Cup matches excluded.

SERVICE RECORD YTD 2017

Aces	37
Double Faults	49
1st Serve	64.2%
1st Serve Points Won	61.8%
2nd Serve Points Won	44.6%
Break Points Faced	175
Break Points Saved	57.1%
Service Games Played	211
Service Games Won	64.5%
Service Points Won	55.6%

RETURN RECORD YTD 2017

1st Serve Return Points Won	40.1%
2nd Serve Return Points Won	60.2%
Break Point Opportunities	181
Break Points Converted	50.8%
Return Games Played	207
Return Games Won	44.4%
Return Points Won	47.7%
Total Points Won	51.7%



Player Profile & Performance - STRASBOURG

STRASBOURG, FRANCE MAY 21 - 27, 2017 | USD \$250,000 INTERNATIONAL

All data as at Monday, 22 May 2017

SHUAI PENG

TOURNAMENT HISTORY - SINGLES

BEST WIN OF THE SEASON (win against highest ranked Opponent)

R32 Main Draw in Indian Wells (d. Agnieszka Radwanska (POL #6) 6-4 6-4)

2017 Season Summary

11 tournaments in 2017:

** indicates opening match at tournament

- F Main Draw in Zhengzhou (l. Qiang Wang 3-6 7-6(3) 1-1)
- F Main Draw in Taipei City (l. Elina Svitolina 6-3 6-2)
- R16 Main Draw in Indian Wells (l. Venus Williams 3-6 6-1 6-3)
- R16 Main Draw in Kuala Lumpur (l. Magda Linette 5-2)
- R16 Main Draw in Dubai (l. Anastasija Sevastova 6-4 6-3)
- R2 Main Draw in Australian Open (l. Eugenie Bouchard 7-6(5) 6-2)
- **R1 Main Draw in Rome (l. Mona Barthel 6-1 3-6 6-3)
- **R1 Main Draw in Madrid (l. Carla Suárez Navarro 3-6 7-5 6-0)
- **R1 Main Draw in Shenzhen (l. Katerina Siniakova 6-3 7-5)
- R32 Main Draw in Miami (l. Samantha Stosur 4-6 6-3 7-5)
- **R1 Qualifying in Doha (l. Catherine Bellis 6-3 6-3)

Best Previous Results (STRASBOURG)

5 appearances at STRASBOURG:

- F Main Draw in 2006 (l. eventual champion Nicole Pietrangeli 7-6(7) 6-3)
- QF Main Draw in 2009 (l. Ayumi Morita 7-5 6-2)
- QF Main Draw in 2008 (l. Katarina Srebotnik 6-4 7-5)
- QF Main Draw in 2005 (l. Marta Domachowska 4-6 7-5 6-2)
- R16 Main Draw in 2014 (l. Silvia Soler-espinosa 6-4 4-6 6-2)

GRAND SLAM

	W / L	'17	'16	'15	'14	'13	'12	'11	'10	'09	'08	'07	'06	'05	'04
AUSTRALIAN OPEN	13 - 12	2R	-	4R	1R	2R	2R	4R	1R	3R	1R	2R	1R	2R	-
ROLAND GARROS	8 - 9	-	-	1R	1R	2R	3R	3R	-	1R	2R	-	2R	2R	-
WIMBLEDON	15 - 10	-	1R	-	4R	2R	4R	4R	-	2R	3R	1R	3R	-	1R
US OPEN	13 - 10	-	1R	-	SF	2R	1R	4R	2R	2R	2R	1R	1R	1R	-
TOTAL	49 - 41														

OTHER INFORMATION

Coached by Guillaume Peyre ... Father is Peng Ji Jun; mother is Zhang Bing ... Introduced to tennis at age 8 by uncle ... Favorite shot is forehand; favorite surface is hard ... Enjoys Chinese cuisine, reading, shopping, swimming ... Considers herself quiet ... Admires John McEnroe ... Has a lucky cow on her tennis bag (born in year of the cow).

CAREER HIGHLIGHTS

Follow WTA on Twitter: www.twitter.com/WTA

Facebook: www.facebook.com/WTA

YouTube: www.youtube.com/WTA

Insights from



Player Profile & Performance - STRASBOURG

STRASBOURG, FRANCE MAY 21 - 27, 2017 | USD \$250,000 INTERNATIONAL

All data as at Monday, 22 May 2017

SHUAI PENG

SINGLES

Winner (1): 2016 - Tianjin; 2014 - 125/Nanchang.

Finalist (7): 2017 - Taipei City; 2014 - Shenzhen; 2013 - Brussels; 2011 - Brussels; 2008 - Forest Hills, Guangzhou; 2006 - Strasbourg.

DOUBLES

Winner (21): 2017 - Shenzhen (w/Hlavackova); 2016 - Nottingham (w/Hlavackova), Guangzhou (w/Muhammad), Tianjin (w/McHale); 2014 - Pattaya City (w/Zhang), Doha, Indian Wells, Roland Garros (all w/Hsieh), Beijing (w/Hlavackova); 2013 - Rome, Wimbledon, Cincinnati, Guangzhou, WTA Finals (all w/Hsieh); 2011 - Rome (w/Zheng); 2009 - Sydney, Rome, Beijing (all w/Hsieh); 2008 - Bangalore (w/Sun), Bali (w/Hsieh); 2007 - Guangzhou (w/Yan).

Finalist (6): 2017 - Australian Open, Dubai (both w/Hlavackova); 2014 - WTA Finals (w/Hsieh); 2010 - Ponte Vedra Beach (w/Chuang), Tokyo [Pan Pacific] (w/Peer); 2007 - Charleston (w/Sun).

ADDITIONAL

Chinese Fed Cup Team 2001, 2006-10, 2012, 2014; Chinese Olympic Team, 2008, 2012.



Player Profile & Performance - STRASBOURG

STRASBOURG, FRANCE MAY 21 - 27, 2017 | USD \$250,000 INTERNATIONAL

All data as at Monday, 22 May 2017

ELENA VESNINA

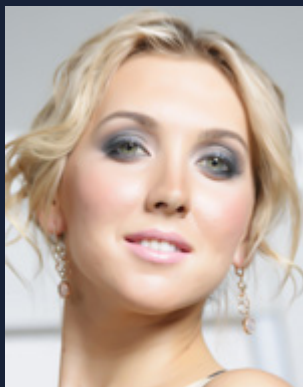

 RUS

DOB	Aug 1, 1986 (30)
Residence	Sochi, Russia
Plays	Right-handed (two-handed backhand)
Height	5' 7 3/4" (1.76 m)
Prize Career	\$10,590,010
Prize YTD	\$1,642,803
Career High Singles Rank	13 (Mar 20 2017)
Career High Doubles Rank	3 (Feb 17 2014)
WTA Singles Titles - YTD / Career	1 / 3
WTA Doubles Titles - YTD / Career	1 / 16

15
Singles
Ranking

10
Road To
Singapore

PERFORMANCE - SINGLES*

*Stats include active tournament results

STATS	MD YTD (2017)	MD CAREER	ALL YTD (2017)	ALL CAREER
Tournament (STRASBOURG) W - L	0 - 0	8 - 7	0 - 0	8 - 7
Grand Slam W - L	2 - 1	42 - 44	2 - 1	43 - 46
Overall W - L	14 - 12	243 - 236	14 - 12	396 - 311
3 Set W - L	5 - 4	84 - 72	5 - 4	123 - 98
1 Set W - L	11 - 3	197 - 39	11 - 3	325 - 51
Tie Break W - L	2 - 6	49 - 59	2 - 6	71 - 80
Surface (HARD) W - L	12 - 7	143 - 141	12 - 7	206 - 179
Surface (CLAY) W - L	2 - 5	66 - 67	2 - 5	143 - 95
Surface (GRASS) W - L	0 - 0	30 - 21	0 - 0	35 - 23
Top 5 W - L	1 - 1	3 - 24	1 - 1	3 - 24
Top 10 W - L	2 - 1	11 - 41	2 - 1	11 - 41
Top 20 W - L	3 - 1	39 - 74	3 - 1	39 - 74
Top 100 W - L	11 - 9	187 - 204	11 - 9	206 - 225
vs. Left Handers W - L	3 - 0	19 - 18	3 - 0	23 - 24

MATCH FACTS**

2017 Events: 12 Played
2017 Matches: 26 Played (14 - 12 win-loss)

**Stats are for main draw matches at WTA and Grand Slam events only and includes active tournament results. Fed Cup matches excluded.

SERVICE RECORD YTD 2017

Aces	69
Double Faults	104
1st Serve	61.5%
1st Serve Points Won	62.8%
2nd Serve Points Won	45.9%
Break Points Faced	221
Break Points Saved	56.1%
Service Games Played	272
Service Games Won	64.3%
Service Points Won	56.3%

RETURN RECORD YTD 2017

1st Serve Return Points Won	38.4%
2nd Serve Return Points Won	56.2%
Break Point Opportunities	248
Break Points Converted	42.3%
Return Games Played	271
Return Games Won	38.7%
Return Points Won	45.2%
Total Points Won	50.6%



Player Profile & Performance - STRASBOURG

STRASBOURG, FRANCE MAY 21 - 27, 2017 | USD \$250,000 INTERNATIONAL

All data as at Monday, 22 May 2017

ELENA VESNINA

TOURNAMENT HISTORY - SINGLES

BEST WIN OF THE SEASON (win against highest ranked Opponent)

R16 Main Draw in Indian Wells (d. Angelique Kerber (GER #2) 6-3 6-3)

2017 Season Summary

12 tournaments in 2017:

** indicates opening match at tournament

- W in Indian Wells (d. Svetlana Kuznetsova 6-7(6) 7-5 6-4)
- QF Main Draw in St. Petersburg (l. Dominika Cibulkova 6-3 6-3)
- R16 Main Draw in Stuttgart (l. Carla Suárez Navarro 6-2 6-4)
- R16 Main Draw in Dubai (l. Ana Konjuh 3-6 6-4 7-6(4))
- R16 Main Draw in Doha (l. Lauren Davis 7-5 6-2)
- R3 Main Draw in Australian Open (l. Jennifer Brady 7-6(4) 6-2)
- **R2 Main Draw in Charleston (l. Fanny Stollar 7-6(7) 7-6(3))
- **R1 Main Draw in Rome (l. Qiang Wang 6-2 6-4)
- **R1 Main Draw in Madrid (l. Irina-camelia Begu 6-4 6-4)
- **R1 Main Draw in Sydney (l. Coco Vandeweghe 6-2 4-0)
- **R1 Main Draw in Brisbane (l. Alizé Cornet 3-6 6-4 7-6(5))
- **R64 Main Draw in Miami (l. Ajla Tomljanovic 3-6 6-4 7-5)

Best Previous Results (STRASBOURG)

7 appearances at STRASBOURG:

- QF Main Draw in 2016 (l. Virginie Razzano 6-1 3-6 6-1)
- QF Main Draw in 2015 (l. Virginie Razzano 4-6 6-1 6-1)
- QF Main Draw in 2007 (l. Marion Bartoli 6-1 4-6 6-3)
- QF Main Draw in 2006 (l. Anabel Medina Garrigues 6-2 6-4)
- R1 Main Draw in 2014 (l. Casey Dellacqua 7-5 3-6 6-3)
- R1 Main Draw in 2010 (l. Vania King 6-4 6-1)
- R1 Main Draw in 2009 (l. Julie Coin 6-4 6-2)

GRAND SLAM

	W / L
AUSTRALIAN OPEN	11 - 11
ROLAND GARROS	5 - 11
WIMBLEDON	16 - 11
US OPEN	10 - 11
TOTAL	42 - 44

OTHER INFORMATION

Coached by father, Sergey ... Mother is Irina (teacher); brother, Dmitriy, is a student and tennis coach ... Husband is Pavel Tabuntsov (married November 2015) ... Introduced to tennis by mother at age 7; began playing at sport school in Sochi (first coach was Jurij Judkin, who also coached Sharapova) ... Favorite surfaces are clay, hard ... Other sports interests are soccer, basketball, ice hockey ... Enjoys reading,



Player Profile & Performance - STRASBOURG

STRASBOURG, FRANCE MAY 21 - 27, 2017 | USD \$250,000 INTERNATIONAL

All data as at Monday, 22 May 2017

ELENA VESNINA

shopping, movies, music, dancing, going out to the sea with friends, travelling and cooking ... Favorite type of music is pop; favorite artists are U2, Adele and P!nk ... Admires Steffi Graf ... Favorite cities are Rome and Sochi ("the two most beautiful and warmest cities in the world").

CAREER HIGHLIGHTS

SINGLES

Winner (2): 2013 - Hobart, Eastbourne.

Finalist (7): 2016 - Charleston; 2012 - Budapest; 2011 - Charleston; 2010 - Istanbul, Tashkent; 2009 - Auckland, New Haven.

DOUBLES

Winner (16): 2017 - Dubai (w/Makarova); 2016 - Montréal, Olympics, WTA Finals (all w/Makarova); 2015 - Moscow (w/Kasatkina); 2014 - US Open (w/Makarova); 2013 - Indian Wells, Roland Garros (both w/Makarova); 2012 - Beijing, Moscow (both w/Makarova); 2011 - Indian Wells, Charleston (both w/Mirza), Linz (w/Erakovic); 2008 - Indian Wells (w/Safina); 2007 - Hobart (w/Likhovtseva); 2005 - Québec City (w/Rodionova).

Finalist (22): 2017 - Brisbane (w/Makarova); 2016 - Rome, Roland Garros (both w/Makarova); 2015 - Indian Wells, Miami, Wimbledon (all w/Makarova); 2014 - Australian Open, Miami (both w/Makarova); 2013 - WTA Finals (w/Makarova); 2012 - Dubai, Indian Wells (both w/Mirza), Madrid, Rome (both w/Makarova); 2011 - Roland Garros (w/Mirza); 2010 - Wimbledon (w/Zvonareva); 2009 - Roland Garros (w/Azarenka); 2008 - Amelia Island (w/Azarenka), Stanford (w/Zvonareva); 2007 - Antwerp, Warsaw (both w/Likhovtseva); 2006 - Bangalore (w/An.Rodionova), Beijing (w/Chakvetadze).

MIXED DOUBLES

Winner (1): 2016 - Australian Open (w/Soares).

Finalist (3): 2012 - Australian Open, Wimbledon (both w/Paes); 2011 - Wimbledon (w/Bhupathi).

ADDITIONAL

Russian Fed Cup Team, 2006-08, 2011-16; Russian Olympic Team, 2008, 2012, 2016.



Player Profile & Performance - STRASBOURG

STRASBOURG, FRANCE MAY 21 - 27, 2017 | USD \$250,000 INTERNATIONAL

All data as at Monday, 22 May 2017

ALIZÉ CORNET



FRA

DOB	Jan 22, 1990 (27)
Residence	Nice, France
Plays	Right-handed (two-handed backhand)
Height	5' 8" (1.73 m)
Prize Career	\$5,280,019
Prize YTD	\$238,684
Career High Singles Rank	11 (Feb 16 2009)
Career High Doubles Rank	59 (Mar 07 2011)
WTA Singles Titles - YTD / Career	0 / 5
WTA Doubles Titles - YTD / Career	0 / 3

43
Singles
Ranking

35
Road To
Singapore

PERFORMANCE - SINGLES*

*Stats include active tournament results

STATS	MD YTD (2017)	MD CAREER	ALL YTD (2017)	ALL CAREER
Tournament (STRASBOURG) W - L	0 - 0	12 - 6	0 - 0	12 - 6
Grand Slam W - L	1 - 1	48 - 44	1 - 1	56 - 45
Overall W - L	9 - 9	241 - 234	9 - 9	368 - 291
3 Set W - L	2 - 4	85 - 79	2 - 4	128 - 99
1 Set W - L	7 - 1	195 - 40	7 - 1	306 - 51
Tie Break W - L	1 - 1	49 - 50	1 - 1	65 - 66
Surface (HARD) W - L	8 - 6	141 - 137	8 - 6	182 - 160
Surface (CLAY) W - L	1 - 3	87 - 75	1 - 3	171 - 107
Surface (GRASS) W - L	0 - 0	12 - 19	0 - 0	14 - 21
Top 5 W - L	1 - 0	7 - 24	1 - 0	7 - 24
Top 10 W - L	2 - 1	12 - 44	2 - 1	12 - 44
Top 20 W - L	3 - 4	28 - 87	3 - 4	28 - 87
Top 100 W - L	8 - 8	172 - 205	8 - 8	194 - 218
vs. Left Handers W - L	1 - 0	17 - 14	1 - 0	25 - 18

MATCH FACTS**

2017 Events: 8 Played

2017 Matches: 18 Played (9 - 9 win-loss)

**Stats are for main draw matches at WTA and Grand Slam events only and includes active tournament results. Fed Cup matches excluded.

SERVICE RECORD YTD 2017

Aces	30
Double Faults	92
1st Serve	60.5%
1st Serve Points Won	65.3%
2nd Serve Points Won	41.3%
Break Points Faced	143
Break Points Saved	55.9%
Service Games Played	179
Service Games Won	64.8%
Service Points Won	55.8%

RETURN RECORD YTD 2017

1st Serve Return Points Won	39.4%
2nd Serve Return Points Won	54.9%
Break Point Opportunities	139
Break Points Converted	44.6%
Return Games Played	170
Return Games Won	36.5%
Return Points Won	45.3%
Total Points Won	50.5%



Player Profile & Performance - STRASBOURG

STRASBOURG, FRANCE MAY 21 - 27, 2017 | USD \$250,000 INTERNATIONAL

All data as at Monday, 22 May 2017

ALIZÉ CORNET

TOURNAMENT HISTORY - SINGLES

BEST WIN OF THE SEASON (win against highest ranked Opponent)

QF Main Draw in Brisbane (d. Dominika Cibulkova (SVK #5) 6-3 7-5)

2017 Season Summary

8 tournaments in 2017:

** indicates opening match at tournament

- F Main Draw in Brisbane (l. Karolina Pliskova 6-0 6-3)
- QF Main Draw in Monterrey (l. Carla Suárez Navarro 6-1 6-1)
- R16 Main Draw in St. Petersburg (l. Elena Vesnina 2-6 6-3 6-3)
- R2 Main Draw in Rome (l. Elina Svitolina 6-4 7-6(11))
- R2 Main Draw in Australian Open (l. Maria Sakkari 7-5 4-6 6-1)
- **R1 Main Draw in Madrid (l. Eugenie Bouchard 6-4 4-6 6-1)
- **R1 Main Draw in Rabat (l. Alison Riske 6-2 6-4)
- **R128 Main Draw in Miami (l. Aliaksandra Sasnovich 6-4 1-6 6-4)

Best Previous Results (STRASBOURG)

7 appearances at STRASBOURG:

- W in 2013 (d. Lucie Hradecka 7-6(4) 6-0)
- F Main Draw in 2012 (l. eventual champion Francesca Schiavone 6-4 6-4)
- R16 Main Draw in 2015 (l. Elena Vesnina 3-6 6-0 6-3)
- R16 Main Draw in 2011 (l. Nadia Petrova 2-6 6-2 6-2)
- R16 Main Draw in 2010 (l. Vania King 6-3 6-2)
- R1 Main Draw in 2016 (l. Alla Kudryavtseva 1-6 6-2 6-4)
- R1 Main Draw in 2014 (l. Camila Giorgi 6-4 1-6 6-3)

GRAND SLAM

	W / L	'17	'16	'15	'14	'13	'12	'11	'10	'09	'08	'07	'06	'05
AUSTRALIAN OPEN	13 - 12	2R	2R	3R	3R	2R	1R	3R	1R	4R	2R	1R	1R	-
ROLAND GARROS	14 - 12	-	3R	4R	2R	3R	1R	2R	1R	2R	3R	1R	2R	2R
WIMBLEDON	10 - 10	-	3R	2R	4R	3R	2R	1R	1R	1R	1R	2R	-	-
US OPEN	11 - 10	-	1R	1R	3R	3R	2R	2R	1R	2R	3R	3R	-	-
TOTAL	48 - 44													

OTHER INFORMATION

Coached by Benjamin Ebrahimezhadeh ... Father is Francis (retired); mother is Patricia; brother is Sébastien (PhD, also her agent) ... Has one cat (Lilou) and one dog (Andy) ... Started playing at age 4 after watching her brother play ... Baseline player whose favorite shot is backhand; favorite surface is clay ... Favorite music is rock; favorite artists are Muse, Jack Johnson ... Favorite movie is Lord of the Rings; favorite actors are Brad Pitt and Edward Norton ... Other sports interests are basketball, handball and soccer ... Also enjoys playing piano and reading ... Favorite city is hometown of Nice ... People most admired are Rafael Nadal and her brother.



Player Profile & Performance - STRASBOURG

STRASBOURG, FRANCE MAY 21 - 27, 2017 | USD \$250,000 INTERNATIONAL

All data as at Monday, 22 May 2017

ALIZÉ CORNET

CAREER HIGHLIGHTS

SINGLES

Winner (5): 2016 - Hobart; 2014 - Katowice; 2013 - Strasbourg; 2012 - Bad Gastein; 2008 - Budapest.
Finalist (6): 2017 - Brisbane; 2014 - Dubai, Guangzhou; 2012 - Strasbourg; 2008 - Acapulco, Rome.

DOUBLES

Winner (3): 2015 - Hong Kong (w/Shvedova); 2010 - Strasbourg (w/King); 2008 - Budapest (w/Husarova).
Finalist (2): 2014 - Guangzhou (w/Linette); 2011 - Dallas (w/Parmentier).

ADDITIONAL

French Fed Cup Team, 2008-15; French Olympic Team, 2008, 2012, 2016.



Player Profile & Performance - STRASBOURG

STRASBOURG, FRANCE MAY 21 - 27, 2017 | USD \$250,000 INTERNATIONAL

All data as at Monday, 22 May 2017

CAROLINE WOZNIACKI



DEN

DOB	Jul 11, 1990 (26)
Residence	Monte Carlo, Monaco
Plays	Right-handed (two-handed backhand)
Height	5' 10" (1.77 m)
Prize Career	\$23,298,325
Prize YTD	\$1,212,149
Career High Singles Rank	1 (Oct 11 2010)
Career High Doubles Rank	52 (Sep 14 2009)
WTA Singles Titles - YTD / Career	0 / 25
WTA Doubles Titles - YTD / Career	0 / 2

12

Singles
Ranking

4

Road To
Singapore

PERFORMANCE - SINGLES*

*Stats include active tournament results

STATS	MD YTD (2017)	MD CAREER	ALL YTD (2017)	ALL CAREER
Tournament (STRASBOURG) W - L	0 - 0	0 - 0	0 - 0	0 - 0
Grand Slam W - L	2 - 1	92 - 39	2 - 1	92 - 40
Overall W - L	27 - 10	499 - 211	27 - 10	536 - 219
3 Set W - L	4 - 5	122 - 70	4 - 5	128 - 73
1 Set W - L	25 - 3	424 - 46	25 - 3	458 - 47
Tie Break W - L	2 - 3	78 - 68	2 - 3	83 - 68
Surface (HARD) W - L	23 - 7	368 - 144	23 - 7	383 - 146
Surface (CLAY) W - L	4 - 3	87 - 45	4 - 3	96 - 50
Surface (GRASS) W - L	0 - 0	41 - 20	0 - 0	41 - 21
Top 5 W - L	1 - 1	12 - 34	1 - 1	12 - 34
Top 10 W - L	4 - 2	48 - 61	4 - 2	48 - 61
Top 20 W - L	4 - 5	112 - 94	4 - 5	112 - 94
Top 100 W - L	25 - 10	425 - 197	25 - 10	431 - 197
vs. Left Handers W - L	4 - 0	52 - 24	4 - 0	53 - 24

MATCH FACTS**

2017 Events: 10 Played

2017 Matches: 37 Played (27 - 10 win-loss)

**Stats are for main draw matches at WTA and Grand Slam events only and includes active tournament results. Fed Cup matches excluded.

SERVICE RECORD YTD 2017

Aces	88
Double Faults	84
1st Serve	69.1%
1st Serve Points Won	63.3%
2nd Serve Points Won	49.0%
Break Points Faced	266
Break Points Saved	58.6%
Service Games Played	381
Service Games Won	71.1%
Service Points Won	58.9%

RETURN RECORD YTD 2017

1st Serve Return Points Won	42.2%
2nd Serve Return Points Won	58.8%
Break Point Opportunities	336
Break Points Converted	50.6%
Return Games Played	366
Return Games Won	46.4%
Return Points Won	48.3%
Total Points Won	53.7%



Player Profile & Performance - STRASBOURG

STRASBOURG, FRANCE MAY 21 - 27, 2017 | USD \$250,000 INTERNATIONAL

All data as at Monday, 22 May 2017

CAROLINE WOZNIACKI

TOURNAMENT HISTORY - SINGLES

BEST WIN OF THE SEASON (win against highest ranked Opponent)

S Main Draw in Miami (d. Karolina Pliskova (CZE #3) 5-7 6-1 6-1)

2017 Season Summary

10 tournaments in 2017:

** indicates opening match at tournament

- F Main Draw in Miami (l. Johanna Konta 6-4 6-3)
- F Main Draw in Dubai (l. Elina Svitolina 6-4 6-2)
- F Main Draw in Doha (l. Karolina Pliskova 6-3 6-4)
- QF Main Draw in Charleston (l. Jelena Ostapenko 6-2 6-4)
- QF Main Draw in Sydney (l. Barbora Strycova 7-5 6-7(6) 6-4)
- QF Main Draw in Auckland (l. Julia Goerges 1-6 6-3 6-4)
- R16 Main Draw in Prague (l. Jelena Ostapenko 5-7 6-3 7-6(5))
- R3 Main Draw in Australian Open (l. Johanna Konta 6-3 6-1)
- R2 Main Draw in Madrid (l. Carla Suárez Navarro 6-4 2-6 6-2)
- Q Main Draw in Indian Wells (l. Kristina Mladenovic 3-6 7-6(4) 6-2)

Best Previous Results (STRASBOURG)

Player has never previously played at this tournament.

GRAND SLAM

	W / L	'17	'16	'15	'14	'13	'12	'11	'10	'09	'08	'07
AUSTRALIAN OPEN	25 - 10	3R	1R	2R	3R	4R	QF	SF	4R	3R	4R	-
ROLAND GARROS	14 - 9	-	-	2R	1R	2R	3R	3R	QF	3R	3R	1R
WIMBLEDON	19 - 10	-	1R	4R	4R	2R	1R	4R	4R	4R	3R	2R
US OPEN	34 - 10	-	SF	2R	F	3R	1R	SF	SF	F	4R	2R
TOTAL	92 - 39											

OTHER INFORMATION

Coached by father, Piotr; fitness coach is Przemyslaw Piotrowicz ... Began playing tennis at age 7 ... Father played pro soccer in Poland and Denmark; mother, Anna, played volleyball for Polish National Team; brother, Patrik, played pro soccer in Denmark ... Enjoys soccer, swimming, golf ... Hobbies include reading, shopping, music; favorite actor is Brad Pitt ... Admires Martina Hingis and Steffi Graf ... Favorite food is mom's chicken curry.

CAREER HIGHLIGHTS

SINGLES

Winner (25): 2016 - Tokyo, Hong Kong; 2015 - Kuala Lumpur; 2014 - Istanbul; 2013 - Luxembourg; 2012 - Seoul, Moscow; 2011 - Dubai, Indian Wells, Charleston, Brussels, Copenhagen, New Haven; 2010 - Ponte Vedra Beach, Copenhagen, Montréal, New Haven, Tokyo [Pan Pacific], Beijing; 2009 - Ponte Vedra Beach, Eastbourne, New Haven; 2008 - Stockholm, New Haven, Tokyo [Japan Open].

Finalist (20): 2017 - Doha, Dubai, Miami; 2015 - Auckland, Stuttgart; 2014 - US Open, Tokyo [Pan Pacific]; 2013 - Indian Wells; 2012 -



Player Profile & Performance - STRASBOURG

STRASBOURG, FRANCE MAY 21 - 27, 2017 | USD \$250,000 INTERNATIONAL

All data as at Monday, 22 May 2017

CAROLINE WOZNIACKI

Copenhagen, Sofia; 2011 - Doha, Stuttgart; 2010 - Indian Wells, WTA Finals; 2009 - Memphis, Charleston, Madrid, Bastad, US Open; 2008 - Luxembourg.

DOUBLES

Winner (2): 2009 - Memphis (w/Azarenka); 2008 - Beijing (w/Medina Garrigues).

Finalist (1): 2006 - Memphis (w/Azarenka).

ADDITIONAL

Danish Fed Cup Team, 2005-11, 2015; Danish Olympic Team, 2008, 2012.



Player Profile & Performance - STRASBOURG

STRASBOURG, FRANCE MAY 21 - 27, 2017 | USD \$250,000 INTERNATIONAL

All data as at Monday, 22 May 2017

CAMILA GIORGI



ITA

DOB	Dec 30, 1991 (25)
Residence	France
Plays	Right-handed (two-handed backhand)
Height	5' 6" (1.68 m)
Prize Career	\$2,160,326
Prize YTD	\$109,688
Career High Singles Rank	30 (Jul 27 2015)
Career High Doubles Rank	9,999 (Sep 11 2006)
WTA Singles Titles - YTD / Career	0 / 1
WTA Doubles Titles - YTD / Career	0 / 0

99
Singles
Ranking

94
Road To
Singapore

PERFORMANCE - SINGLES*

*Stats include active tournament results

STATS	MD YTD (2017)	MD CAREER	ALL YTD (2017)	ALL CAREER
Tournament (STRASBOURG) W - L	0 - 0	3 - 2	0 - 0	3 - 2
Grand Slam W - L	0 - 1	18 - 20	0 - 1	30 - 23
Overall W - L	7 - 5	91 - 90	9 - 7	280 - 204
3 Set W - L	4 - 1	31 - 31	5 - 2	85 - 75
1 Set W - L	3 - 0	67 - 18	5 - 2	229 - 42
Tie Break W - L	3 - 4	26 - 23	3 - 4	60 - 46
Surface (HARD) W - L	7 - 5	58 - 57	7 - 5	156 - 112
Surface (CLAY) W - L	2 - 2	16 - 20	2 - 2	91 - 68
Surface (GRASS) W - L	0 - 0	17 - 12	0 - 0	29 - 15
Top 5 W - L	1 - 0	2 - 7	1 - 0	2 - 7
Top 10 W - L	1 - 0	7 - 11	1 - 0	7 - 11
Top 20 W - L	1 - 1	19 - 31	1 - 1	19 - 31
Top 100 W - L	5 - 4	69 - 81	5 - 4	81 - 87
vs. Left Handers W - L	0 - 0	3 - 6	1 - 0	5 - 9

MATCH FACTS**

2017 Events: 5 Played
2017 Matches: 12 Played (7 - 5 win-loss)

**Stats are for main draw matches at WTA and Grand Slam events only and includes active tournament results. Fed Cup matches excluded.

SERVICE RECORD YTD 2017

Aces	41
Double Faults	76
1st Serve	57.4%
1st Serve Points Won	66.4%
2nd Serve Points Won	45.1%
Break Points Faced	106
Break Points Saved	59.4%
Service Games Played	142
Service Games Won	69.7%
Service Points Won	57.3%

RETURN RECORD YTD 2017

1st Serve Return Points Won	36.0%
2nd Serve Return Points Won	56.6%
Break Point Opportunities	103
Break Points Converted	47.6%
Return Games Played	139
Return Games Won	35.3%
Return Points Won	42.9%
Total Points Won	50.4%



Player Profile & Performance - STRASBOURG

STRASBOURG, FRANCE MAY 21 - 27, 2017 | USD \$250,000 INTERNATIONAL

All data as at Monday, 22 May 2017

CAMILA GIORGI

TOURNAMENT HISTORY - SINGLES

BEST WIN OF THE SEASON (win against highest ranked Opponent)

R1 Main Draw in Prague (d. Karolina Pliskova (CZE #3) 7-6(6) 6-2)

2017 Season Summary

7 tournaments in 2017:

** indicates opening match at tournament

- SF Main Draw in Shenzhen (l. Alison Riske 6-3 6-3)
- QF Main Draw in Prague (l. Mona Barthel 7-6(0) 7-6(6))
- QF Main Draw in Biel (l. Aliaksandra Sasnovich 6-4 6-4)
- **R1 Main Draw in Australian Open (l. Timea Bacsinszky 6-4 3-6 7-5)
- **R128 Main Draw in Indian Wells (l. Johanna Larsson 7-6(3) 6-3)
- QF Qualifying in Doha (l. Lauren Davis 5-7 5-2)
- **R1 Qualifying in Stuttgart (l. Dinah Pfizenmaier 3-6 6-3 6-3)

Best Previous Results (STRASBOURG)

2 appearances at STRASBOURG:

- QF Main Draw in 2014 (l. Sílvia Soler-espinosa 3-6 6-4 7-5)
- R16 Main Draw in 2013 (l. Eugenie Bouchard 6-3 6-0)

GRAND SLAM

	W / L	'17	'16	'15	'14	'13	'12	'11
AUSTRALIAN OPEN	3 - 5	1R	1R	3R	2R	1R	-	-
ROLAND GARROS	3 - 4	-	2R	2R	2R	1R	-	-
WIMBLEDON	8 - 6	-	1R	3R	2R	3R	4R	1R
US OPEN	4 - 5	-	1R	2R	1R	4R	1R	-
TOTAL	18 - 20							

OTHER INFORMATION

Coached by father, Sergio ... Mother's name is Claudia; brothers are Leandro and Amadeus; sister is Antonela ... Began playing tennis at age 5 at a local club (introduced to the sport by father) ... Favorite surface is hardcourts ... Favorite film director is Pedro Almodovar; favorite book is The Diary Of Anne Frank ... Loves the color pink ... Also enjoys boxing, soccer and MotoGP ... Most relaxing place to be is the Bahamas.

CAREER HIGHLIGHTS

SINGLES

Winner (1): 2015 - 's-Hertogenbosch.

Finalist (4): 2016 - Katowice; 2015 - Katowice; 2014 - Katowice, Linz.

ADDITIONAL

Italian Fed Cup Team, 2014-16.



Player Profile & Performance - STRASBOURG

STRASBOURG, FRANCE MAY 21 - 27, 2017 | USD \$250,000 INTERNATIONAL

All data as at Monday, 22 May 2017

CAMILA GIORGI



Player Profile & Performance - STRASBOURG

STRASBOURG, FRANCE MAY 21 - 27, 2017 | USD \$250,000 INTERNATIONAL

All data as at Monday, 22 May 2017

CAROLINE GARCIA



FRA

DOB	Oct 16, 1993 (23)
Residence	Lyon, France
Plays	Right-handed (two-handed backhand)
Height	5' 10" (1.77 m)
Prize Career	\$4,299,561
Prize YTD	\$345,490
Career High Singles Rank	23 (Oct 24 2016)
Career High Doubles Rank	2 (Oct 24 2016)
WTA Singles Titles - YTD / Career	0 / 3
WTA Doubles Titles - YTD / Career	0 / 6

29

Singles
Ranking

30

Road To
Singapore

PERFORMANCE - SINGLES*

*Stats include active tournament results

STATS	MD YTD (2017)	MD CAREER	ALL YTD (2017)	ALL CAREER
Tournament (STRASBOURG) W - L	0 - 0	4 - 1	0 - 0	5 - 2
Grand Slam W - L	2 - 1	15 - 20	2 - 1	22 - 26
Overall W - L	11 - 10	111 - 109	11 - 10	225 - 196
3 Set W - L	5 - 2	37 - 42	5 - 2	72 - 70
1 Set W - L	8 - 0	94 - 25	8 - 0	191 - 42
Tie Break W - L	4 - 1	35 - 26	4 - 1	60 - 49
Surface (HARD) W - L	10 - 8	73 - 72	10 - 8	137 - 123
Surface (CLAY) W - L	1 - 2	26 - 26	1 - 2	64 - 52
Surface (GRASS) W - L	0 - 0	11 - 9	0 - 0	19 - 13
Top 5 W - L	0 - 1	1 - 14	0 - 1	1 - 14
Top 10 W - L	0 - 2	8 - 23	0 - 2	8 - 23
Top 20 W - L	1 - 4	19 - 40	1 - 4	19 - 40
Top 100 W - L	8 - 9	83 - 92	8 - 9	94 - 109
vs. Left Handers W - L	0 - 0	7 - 10	0 - 0	16 - 13

MATCH FACTS**

2017 Events: 10 Played

2017 Matches: 21 Played (11 - 10 win-loss)

**Stats are for main draw matches at WTA and Grand Slam events only and includes active tournament results. Fed Cup matches excluded.

SERVICE RECORD YTD 2017

Aces	114
Double Faults	65
1st Serve	62.6%
1st Serve Points Won	67.5%
2nd Serve Points Won	50.4%
Break Points Faced	138
Break Points Saved	54.3%
Service Games Played	234
Service Games Won	73.1%
Service Points Won	61.1%

RETURN RECORD YTD 2017

1st Serve Return Points Won	30.6%
2nd Serve Return Points Won	50.8%
Break Point Opportunities	139
Break Points Converted	41%
Return Games Played	229
Return Games Won	24.9%
Return Points Won	38.1%
Total Points Won	49.9%



Player Profile & Performance - STRASBOURG

STRASBOURG, FRANCE MAY 21 - 27, 2017 | USD \$250,000 INTERNATIONAL

All data as at Monday, 22 May 2017

CAROLINE GARCIA

TOURNAMENT HISTORY - SINGLES

BEST WIN OF THE SEASON (win against highest ranked Opponent)

R32 Main Draw in Indian Wells (d. Johanna Konta (GBR #11) 3-6 6-3 7-6(1))

2017 Season Summary

10 tournaments in 2017:

** indicates opening match at tournament

- SF Main Draw in Monterrey (l. Anastasia Pavlyuchenkova 6-2 6-4)
- R16 Main Draw in Indian Wells (l. Svetlana Kuznetsova 6-1 6-4)
- R16 Main Draw in Doha (l. Karolina Pliskova 7-5 6-4)
- R16 Main Draw in Taipei City (l. Mandy Minella 6-4 6-4)
- R3 Main Draw in Australian Open (l. Barbora Strycova 6-2 7-5)
- R2 Main Draw in Rome (l. Daria Gavrilova 7-5 3-6 6-3)
- R2 Main Draw in Dubai (l. Monica Puig 6-1 4-6 6-2)
- **R1 Main Draw in Madrid (l. Qiang Wang 6-4 6-3)
- **R1 Main Draw in Kuala Lumpur (l. Anna Kalinskaya 7-5 6-2)
- **R64 Main Draw in Miami (l. Shuai Peng 6-4 6-0)

Best Previous Results (STRASBOURG)

3 appearances at STRASBOURG:

- W in 2016 (d. Mirjana Lucic-baroni 6-4 6-1)
- R16 Qualifying in 2012 (l. Lauren Davis 6-2 6-1)
- R1 Main Draw in 2013 (l. Anna Tatishvili 6-7(4) 7-5 6-4)

GRAND SLAM

	W / L	'17	'16	'15	'14	'13	'12	'11
AUSTRALIAN OPEN	5 - 6	3R	1R	3R	1R	1R	-	2R
ROLAND GARROS	3 - 6	-	2R	1R	1R	2R	1R	2R
WIMBLEDON	4 - 4	-	2R	1R	3R	2R	-	-
US OPEN	3 - 4	-	3R	1R	1R	2R	-	-
TOTAL	15 - 20							

OTHER INFORMATION

Coached by father, Louis Paul Garcia ... mother is Marylene ... Played many sports when she was younger and chose tennis because it was the one she enjoyed the most ... Enjoys reading and spending time with family, and a big sports fan ... Best tennis memory is winning Limoges, Strasbourg, and the 2016 Roland Garros doubles title.

CAREER HIGHLIGHTS

SINGLES

Winner (3): 2016 - Strasbourg, Mallorca; 2015 - 125/Limoges; 2014 - Bogotá.
Finalist (2): 2016 - 125/Limoges; 2015 - Acapulco, Monterrey.



Player Profile & Performance - STRASBOURG

STRASBOURG, FRANCE MAY 21 - 27, 2017 | USD \$250,000 INTERNATIONAL

All data as at Monday, 22 May 2017

CAROLINE GARCIA

DOUBLES

Winner (6): 2016 - Charleston, Stuttgart, Madrid, Roland Garros (all w/Mladenovic); 2015 - Eastbourne (w/Srebotnik); 2014 - Bogotá (w/Arruabarrena); 2013 - 125/Taipei (w/Shvedova).

Finalist (10): 2016 - Sydney, Dubai, US Open, Beijing (all w/Mladenovic); 2015 - Brisbane, Stuttgart, Toronto (all w/Srebotnik); 2014 - Wuhan (w/Black), Linz (w/Beck), Moscow (w/Parra Santonja).

ADDITIONAL

French Fed Cup Team, 2013-16; French Olympic Team, 2016.



Player Profile & Performance - STRASBOURG

STRASBOURG, FRANCE MAY 21 - 27, 2017 | USD \$250,000 INTERNATIONAL

All data as at Monday, 22 May 2017

SHELBY ROGERS



USA

DOB	Oct 13, 1992 (24)
Residence	Charleston, SC, USA
Plays	Right-handed (two-handed backhand)
Height	5' 9" (1.75 m)
Prize Career	\$1,526,432
Prize YTD	\$202,064
Career High Singles Rank	48 (Jan 30 2017)
Career High Doubles Rank	101 (Jan 09 2017)
WTA Singles Titles - YTD / Career	0 / 0
WTA Doubles Titles - YTD / Career	0 / 0

55
Singles
Ranking

56
Road To
Singapore

PERFORMANCE - SINGLES*

*Stats include active tournament results

STATS	MD YTD (2017)	MD CAREER	ALL YTD (2017)	ALL CAREER
Tournament (STRASBOURG) W - L	0 - 0	2 - 3	0 - 0	6 - 5
Grand Slam W - L	1 - 1	10 - 13	1 - 1	17 - 18
Overall W - L	12 - 10	43 - 53	13 - 11	191 - 155
3 Set W - L	6 - 3	15 - 19	6 - 3	54 - 58
1 Set W - L	9 - 2	37 - 14	10 - 2	161 - 39
Tie Break W - L	4 - 1	13 - 12	4 - 2	44 - 35
Surface (HARD) W - L	9 - 7	21 - 31	9 - 7	103 - 81
Surface (CLAY) W - L	4 - 4	19 - 17	4 - 4	79 - 60
Surface (GRASS) W - L	0 - 0	0 - 3	0 - 0	5 - 11
Top 5 W - L	1 - 1	1 - 4	1 - 1	1 - 4
Top 10 W - L	1 - 1	2 - 5	1 - 1	2 - 5
Top 20 W - L	2 - 3	8 - 15	2 - 3	8 - 15
Top 100 W - L	9 - 8	28 - 44	9 - 8	32 - 55
vs. Left Handers W - L	0 - 1	2 - 2	0 - 1	4 - 8

MATCH FACTS**

2017 Events: 9 Played

2017 Matches: 22 Played (12 - 10 win-loss)

**Stats are for main draw matches at WTA and Grand Slam events only and includes active tournament results. Fed Cup matches excluded.

SERVICE RECORD YTD 2017

Aces	71
Double Faults	49
1st Serve	61.3%
1st Serve Points Won	63.4%
2nd Serve Points Won	47.5%
Break Points Faced	171
Break Points Saved	53.2%
Service Games Played	239
Service Games Won	66.5%
Service Points Won	57.3%

RETURN RECORD YTD 2017

1st Serve Return Points Won	37.3%
2nd Serve Return Points Won	53.4%
Break Point Opportunities	172
Break Points Converted	52.3%
Return Games Played	241
Return Games Won	37.3%
Return Points Won	43.9%
Total Points Won	50.5%



Player Profile & Performance - STRASBOURG

STRASBOURG, FRANCE MAY 21 - 27, 2017 | USD \$250,000 INTERNATIONAL

All data as at Monday, 22 May 2017

SHELBY ROGERS

TOURNAMENT HISTORY - SINGLES

BEST WIN OF THE SEASON (win against highest ranked Opponent)

R1 Main Draw in Australian Open (d. Simona Halep (ROU #4) 6-3 6-1)

2017 Season Summary

10 tournaments in 2017:

** indicates opening match at tournament

- QF Main Draw in Charleston (l. Mirjana Lucic-baroni 6-7(7) 6-1 6-1)
- QF Main Draw in Hobart (l. Lesia Tsurenko 4-6 6-4 6-3)
- R16 Main Draw in Acapulco (l. Mirjana Lucic-baroni 6-4 6-4)
- R16 Main Draw in Taipei City (l. Ons Jabeur 7-5 6-2)
- R16 Main Draw in Brisbane (l. Elina Svitolina 7-5 2-6 7-5)
- R2 Main Draw in Australian Open (l. Ashleigh Barty 7-5 6-1)
- **R1 Main Draw in Rome (l. Jelena Ostapenko 6-3 6-4)
- R32 Main Draw in Miami (l. Angelique Kerber 6-4 7-5)
- R64 Main Draw in Indian Wells (l. Elena Vesnina 6-4 7-5)
- R2 Qualifying in Madrid (l. Donna Vekic 7-6(4) 1-0)

Best Previous Results (STRASBOURG)

4 appearances at STRASBOURG:

- R16 Main Draw in 2015 (l. Ajla Tomljanovic 7-6(6) 3-6 6-2)
- R16 Main Draw in 2013 (l. Chanelle Scheepers 2-6 6-3 6-4)
- R1 Main Draw in 2016 (l. Zarina Diyas 3-6 6-4 6-4)
- R1 Qualifying in 2014 (l. Yung-jan Chan 4-6 6-1 6-2)

GRAND SLAM

	W / L	'17	'16	'15	'14	'13	'10
AUSTRALIAN OPEN	1 - 2	2R	-	1R	-	-	-
ROLAND GARROS	5 - 4	-	QF	1R	1R	2R	-
WIMBLEDON	0 - 2	-	1R	1R	-	-	-
US OPEN	4 - 5	-	2R	3R	2R	1R	1R
TOTAL	10 - 13						

OTHER INFORMATION

Coached by Marc Lucero ... Followed older sister Sabra into tennis ... Tennis idol growing up was Steffi Graf ... Would have been a hockey player if weren't a tennis player ... Favorite tournaments are Charleston, US Open.

CAREER HIGHLIGHTS

SINGLES

Finalist (2): 2016 - Rio de Janeiro; 2014 - Bad Gastein.



Player Profile & Performance - STRASBOURG

STRASBOURG, FRANCE MAY 21 - 27, 2017 | USD \$250,000 INTERNATIONAL

All data as at Monday, 22 May 2017

SHELBY ROGERS

DOUBLES

Finalist (1): 2015 - Bogotá (w/Falconi).



Player Profile & Performance - STRASBOURG

STRASBOURG, FRANCE MAY 21 - 27, 2017 | USD \$250,000 INTERNATIONAL

All data as at Monday, 22 May 2017

JENNIFER BRADY



USA

DOB	Apr 12, 1995 (22)
Residence	Boca Raton, FL, USA
Plays	Right-handed
Height	5' 10" (1.78 m)
Prize Career	\$384,608
Prize YTD	\$212,321
Career High Singles Rank	75 (Apr 10 2017)
Career High Doubles Rank	252 (Apr 10 2017)
WTA Singles Titles - YTD / Career	0 / 0
WTA Doubles Titles - YTD / Career	0 / 0

87
Singles
Ranking

72
Road To
Singapore

PERFORMANCE - SINGLES*

*Stats include active tournament results

STATS	MD YTD (2017)	MD CAREER	ALL YTD (2017)	ALL CAREER
Tournament (STRASBOURG) W - L	0 - 0	0 - 0	0 - 0	0 - 0
Grand Slam W - L	3 - 1	3 - 1	6 - 1	10 - 6
Overall W - L	3 - 6	5 - 10	12 - 11	125 - 84
3 Set W - L	1 - 1	2 - 2	4 - 3	30 - 44
1 Set W - L	2 - 1	3 - 2	9 - 2	109 - 22
Tie Break W - L	2 - 2	2 - 2	5 - 5	32 - 18
Surface (HARD) W - L	9 - 6	5 - 7	9 - 6	92 - 55
Surface (CLAY) W - L	3 - 5	0 - 3	3 - 5	32 - 26
Surface (GRASS) W - L	0 - 0	0 - 0	0 - 0	1 - 3
Top 5 W - L	0 - 0	0 - 0	0 - 0	0 - 0
Top 10 W - L	0 - 0	0 - 0	0 - 0	0 - 0
Top 20 W - L	1 - 1	1 - 2	1 - 1	1 - 2
Top 100 W - L	2 - 5	3 - 9	2 - 5	5 - 17
vs. Left Handers W - L	0 - 1	0 - 1	1 - 1	4 - 9

MATCH FACTS**

2017 Events: 6 Played

2017 Matches: 9 Played (3 - 6 win-loss)

**Stats are for main draw matches at WTA and Grand Slam events only and includes active tournament results. Fed Cup matches excluded.

SERVICE RECORD YTD 2017

Aces	47
Double Faults	37
1st Serve	50.8%
1st Serve Points Won	67.4%
2nd Serve Points Won	49.6%
Break Points Faced	87
Break Points Saved	63.2%
Service Games Played	104
Service Games Won	69.2%
Service Points Won	58.6%

RETURN RECORD YTD 2017

1st Serve Return Points Won	31.0%
2nd Serve Return Points Won	47.7%
Break Point Opportunities	58
Break Points Converted	41.4%
Return Games Played	103
Return Games Won	23.3%
Return Points Won	38.2%
Total Points Won	48.8%



Player Profile & Performance - STRASBOURG

STRASBOURG, FRANCE MAY 21 - 27, 2017 | USD \$250,000 INTERNATIONAL

All data as at Monday, 22 May 2017

JENNIFER BRADY

TOURNAMENT HISTORY - SINGLES

BEST WIN OF THE SEASON (win against highest ranked Opponent)

R1 Qualifying in Acapulco (d. Emma Reyes Baca (MEX #0) 6-0 6-3)

2017 Season Summary

10 tournaments in 2017:

** indicates opening match at tournament

- R16 Main Draw in Australian Open (l. Mirjana Lucic-baroni 6-4 6-2)
- **R1 Main Draw in Stuttgart (l. Barbora Strycova 6-2 6-2)
- **R1 Main Draw in Charleston (l. Mona Barthel 7-5 6-4)
- **R1 Main Draw in Acapulco (l. Taylor Townsend 7-5 7-6(4))
- **R128 Main Draw in Miami (l. Kirsten Flipkens 3-6 6-3 7-5)
- **R128 Main Draw in Indian Wells (l. Shelby Rogers 6-4 7-6(4))
- R16 Qualifying in Brisbane (l. Francesca Schiavone 6-4 6-7(6) 6-3)
- R2 Qualifying in Madrid (l. Johanna Larsson 6-2 6-0)
- **R1 Qualifying in Rome (l. Nao Hibino 7-6(2) 6-3)
- **R1 Qualifying in Sydney (l. Christina Mchale 6-1 6-3)

Best Previous Results (STRASBOURG)

Player has never previously played at this tournament.

GRAND SLAM

	W / L	'17
AUSTRALIAN OPEN	3 - 1	4R
ROLAND GARROS	-	-
WIMBLEDON	-	-
US OPEN	-	-
TOTAL	3 - 1	

OTHER INFORMATION

Coached by Roger Anderson ... Currently trains with the USTA in Boca Raton Mother's name is Elizabeth; father's name is Patrick; has twin sister, Jessica ... Started playing tennis at age 7 ... Favorite surface is clay ... Tennis idols growing up were Justine Henin and Lleyton Hewitt ... Also enjoys spending time outdoors, listening to music, and hanging with friends and family ... Favorite tournament is Indian Wells; favorite Grand Slam is Australian Open.

CAREER HIGHLIGHTS



Player Profile & Performance - STRASBOURG

STRASBOURG, FRANCE MAY 21 - 27, 2017 | USD \$250,000 INTERNATIONAL

All data as at Monday, 22 May 2017

JENNIFER BRADY



Player Profile & Performance - STRASBOURG

STRASBOURG, FRANCE MAY 21 - 27, 2017 | USD \$250,000 INTERNATIONAL

All data as at Monday, 15 May 2017

SAMANTHA STOSUR



AUS

DOB	Mar 30, 1984 (33)
Residence	Gold Coast, Australia
Plays	Right-handed (two-handed backhand)
Height	5' 9" (1.75 m)
Prize Career	\$16,748,608
Prize YTD	\$348,042
Career High Singles Rank	4 (Feb 21 2011)
Career High Doubles Rank	1 (Feb 06 2006)
WTA Singles Titles - YTD / Career	0 / 8
WTA Doubles Titles - YTD / Career	0 / 24

25

Singles
Ranking

37

Road To
Singapore

PERFORMANCE - SINGLES*

*Stats include active tournament results

STATS	MD YTD (2017)	MD CAREER	ALL YTD (2017)	ALL CAREER
Tournament (STRASBOURG) W - L	0 - 0	6 - 1	0 - 1	6 - 1
Grand Slam W - L	0 - 1	85 - 54	0 - 1	86 - 58
Overall W - L	11 - 13	422 - 295	11 - 13	551 - 381
3 Set W - L	3 - 7	116 - 109	3 - 7	152 - 138
1 Set W - L	9 - 3	369 - 54	9 - 3	480 - 72
Tie Break W - L	2 - 0	86 - 99	2 - 0	120 - 122
Surface (HARD) W - L	7 - 8	258 - 188	7 - 8	349 - 247
Surface (CLAY) W - L	4 - 5	127 - 67	4 - 5	148 - 83
Surface (GRASS) W - L	0 - 0	29 - 31	0 - 0	43 - 42
Top 5 W - L	0 - 2	17 - 41	0 - 2	17 - 41
Top 10 W - L	0 - 4	31 - 75	0 - 4	31 - 75
Top 20 W - L	1 - 5	71 - 136	1 - 5	71 - 136
Top 100 W - L	9 - 12	333 - 267	9 - 12	343 - 278
vs. Left Hander W - L	0 - 1	40 - 36	0 - 1	43 - 42

MATCH FACTS**

2017 Events: 13 Played

2017 Matches: 24 Played (11 - 13 win-loss)

**Stats are for main draw matches at WTA and Grand Slam events only, and includes active tournament results

SERVICE RECORD YTD 2017

Aces	90
Double Faults	66
1st Serve	64.0%
1st Serve Points Won	66.0%
2nd Serve Points Won	48.4%
Break Points Faced	184
Break Points Saved	57.1%
Service Games Played	280
Service Games Won	71.8%
Service Points Won	59.7%

RETURN RECORD YTD 2017

1st Serve Return Points Won	33.1%
2nd Serve Return Points Won	54.2%
Break Point Opportunities	173
Break Points Converted	42.8%
Return Games Played	277
Return Games Won	26.7%
Return Points Won	40.2%
Total Points Won	50.0%



Player Profile & Performance - STRASBOURG

STRASBOURG, FRANCE MAY 21 - 27, 2017 | USD \$250,000 INTERNATIONAL

All data as at Monday, 15 May 2017

SAMANTHA STOSUR

TOURNAMENT HISTORY - SINGLES

BEST WIN OF THE SEASON (win against highest ranked Opponent)

R16 Main Draw in Doha (d. Barbora Strycova (CZE #17) 6-3 3-6 6-4)

2017 Season Summary

12 tournaments in 2017:

** indicates opening match at tournament

- QF Main Draw in Doha (l. Dominika Cibulkova 7-5 6-4)
- QF Main Draw in Taipei City (l. Shuai Peng 6-4 6-4)
- R16 Main Draw in Madrid (l. Simona Halep 6-4 4-6 6-4)
- R16 Main Draw in Prague (l. Beatriz Haddad Maia 6-3 6-2)
- R16 Main Draw in Charleston (l. Irina-camelia Begu 7-5 6-3)
- R16 Main Draw in Miami (l. Simona Halep 4-6 7-5 6-2)
- R2 Main Draw in Dubai (l. Ana Konjuh 6-4 6-3)
- **R1 Main Draw in Stuttgart (l. Anastasija Sevastova 6-1 4-6 6-3)
- **R1 Main Draw in Australian Open (l. Heather Watson 6-3 3-6 6-0)
- **R1 Main Draw in Sydney (l. Anastasia Pavlyuchenkova 6-3 6-1)
- **R1 Main Draw in Brisbane (l. Garbiñe Muguruza 7-5 6-7(2) 7-5)
- **R64 Main Draw in Indian Wells (l. Julia Goerges 4-6 6-4 6-4)

Best Previous Results (STRASBOURG)

3 appearances at STRASBOURG:

- W in 2015 (d. Kristina Mladenovic in 3s 3-6 6-2 6-3)
- QF Main Draw in 2016 (l. Caroline Garcia, match not played due to walkover)
- R1 Main Draw in 2005 (l. eventual champion Anabel Medina Garrigues 7-6(3) 6-1)

GRAND SLAM

	W / L	'17	'16	'15	'14	'13	'12	'11	'10	'09	'08	'07	'06	'05	'04	'03	'02
AUSTRALIAN OPEN	18 - 15	1R	1R	2R	3R	2R	1R	3R	4R	3R	-	2R	4R	1R	2R	3R	1R
ROLAND GARROS	34 - 13	-	SF	3R	4R	3R	SF	3R	F	SF	2R	3R	1R	2R	1R	-	-
WIMBLEDON	11 - 14	-	2R	3R	1R	3R	2R	1R	1R	3R	2R	2R	2R	1R	1R	1R	-
US OPEN	22 - 12	-	2R	4R	2R	1R	QF	W	QF	2R	1R	1R	1R	1R	2R	-	-
TOTAL	85 - 54																

OTHER INFORMATION

Coached by Josh Eagle ... Father is Tony; mother is Dianne; brothers are Daniel, Dominic ... Friend introduced her to tennis at age 8; got a racquet for Christmas and started hitting with brother Daniel, loved it from the first time ... Self-described as happy, easy-going ... Favorite TV shows include Brothers & Sisters, Seinfeld, Homeland, Grey's Anatomy; favorite movies include Notting Hill, Anchor Man and Love Actually ... Also enjoys going to the beach, swimming in the sea, hanging out with friends, surfing and listening to music ... Can't live without lip balm, passport and her racquets ... Tennis idol growing up was Steffi Graf; favorite tournament is Charleston ... Loves Japan.



Player Profile & Performance - STRASBOURG

STRASBOURG, FRANCE MAY 21 - 27, 2017 | USD \$250,000 INTERNATIONAL

All data as at Monday, 15 May 2017

SAMANTHA STOSUR

CAREER HIGHLIGHTS

SINGLES

Winner (8): 2015 - Strasbourg, Bad Gastein; 2014 - Osaka; 2013 - Carlsbad, Osaka; 2011 - US Open; 2010 - Charleston; 2009 - Osaka.
Finalist (15): 2016 - Prague; 2013 - Moscow, Sofia; 2012 - Doha, Moscow; 2011 - Rome, Toronto, Osaka; 2010 - Stuttgart, Roland Garros; 2009 - Los Angeles; 2008 - Seoul; 2006 - Prague; 2005 - Gold Coast, Sydney.

DOUBLES

Winner (24): 2013 - Moscow (w/Kuznetsova); 2011 - Stuttgart (w/Lisicki); 2007 - Tokyo [Pan Pacific], Indian Wells, Miami, Berlin, Eastbourne (all w/Raymond); 2006 - Tokyo [Pan Pacific], Memphis, Indian Wells, Miami, Charleston, Roland Garros, Stuttgart, Linz, Hasselt, WTA Finals (all w/Raymond); 2005 - Sydney, Amelia Island (both w/Stewart), New Haven, US Open, Luxembourg, Moscow, WTA Finals (all w/Raymond).
Finalist (14): 2013 - Osaka (w/Zhang); 2011 - Wimbledon (w/Lisicki); 2010 - Indian Wells, Miami (both w/Petrova); 2009 - Eastbourne, Wimbledon, Toronto (all w/Stubbs); 2008 - Wimbledon, US Open, Tokyo [Pan Pacific] (all w/Raymond); 2006 - Australian Open, New Haven (both w/Raymond); 2005 - Philadelphia (w/Raymond); 2004 - Québec City (w/Callens).

MIXED DOUBLES

Winner (3): 2014 - Wimbledon (w/Zimonjic); 2008 - Wimbledon (w/B.Bryan); 2005 - Australian Open (w/Draper).

ADDITIONAL

Australian Fed Cup Team, 2003-07, 2009-16; Australian Olympic Team, 2004, 2008, 2012, 2016.



Player Profile & Performance - STRASBOURG

STRASBOURG, FRANCE MAY 21 - 27, 2017 | USD \$250,000 INTERNATIONAL

All data as at Monday, 15 May 2017

ANDREA PETKOVIC



GER

DOB	Sep 9, 1987 (29)
Residence	Darmstadt, Germany
Plays	Right-handed (two-handed backhand)
Height	5' 11" (1.80 m)
Prize Career	\$6,350,721
Prize YTD	\$167,886
Career High Singles Rank	9 (Oct 10 2011)
Career High Doubles Rank	46 (Jul 14 2014)
WTA Singles Titles - YTD / Career	0 / 6
WTA Doubles Titles - YTD / Career	0 / 0

78
Singles
Ranking

80
Road To
Singapore

PERFORMANCE - SINGLES*

*Stats include active tournament results

STATS	MD YTD (2017)	MD CAREER	ALL YTD (2017)	ALL CAREER
Tournament (STRASBOURG) W - L	0 - 0	7 - 1	0 - 0	7 - 1
Grand Slam W - L	1 - 1	41 - 29	1 - 1	46 - 33
Overall W - L	6 - 13	227 - 162	11 - 13	412 - 263
3 Set W - L	1 - 4	76 - 59	1 - 4	132 - 99
1 Set W - L	5 - 3	177 - 30	10 - 3	326 - 54
Tie Break W - L	0 - 1	42 - 42	2 - 1	76 - 68
Surface (HARD) W - L	8 - 8	141 - 110	8 - 8	195 - 154
Surface (CLAY) W - L	3 - 5	68 - 38	3 - 5	188 - 85
Surface (GRASS) W - L	0 - 0	18 - 14	0 - 0	19 - 16
Top 5 W - L	0 - 1	4 - 18	0 - 1	4 - 18
Top 10 W - L	0 - 1	11 - 28	0 - 1	11 - 28
Top 20 W - L	0 - 3	34 - 70	0 - 3	34 - 70
Top 100 W - L	4 - 10	177 - 150	4 - 10	193 - 161
vs. Left Handers W - L	1 - 1	26 - 18	3 - 1	33 - 25

MATCH FACTS**

2017 Events: 11 Played
2017 Matches: 19 Played (6 - 13 win-loss)

**Stats are for main draw matches at WTA and Grand Slam events only, and includes active tournament results

SERVICE RECORD YTD 2017

Aces	10
Double Faults	46
1st Serve	70.5%
1st Serve Points Won	55.8%
2nd Serve Points Won	42.7%
Break Points Faced	160
Break Points Saved	53.8%
Service Games Played	165
Service Games Won	55.2%
Service Points Won	52.0%

RETURN RECORD YTD 2017

1st Serve Return Points Won	40.7%
2nd Serve Return Points Won	57.8%
Break Point Opportunities	165
Break Points Converted	38.8%
Return Games Played	161
Return Games Won	39.8%
Return Points Won	46.6%
Total Points Won	49.2%



Player Profile & Performance - STRASBOURG

STRASBOURG, FRANCE MAY 21 - 27, 2017 | USD \$250,000 INTERNATIONAL

All data as at Monday, 15 May 2017

ANDREA PETKOVIC

TOURNAMENT HISTORY - SINGLES

BEST WIN OF THE SEASON (win against highest ranked Opponent)

R1 Main Draw in St. Petersburg (d. Irina-camelia Begu (ROU #28) 6-1 7-5)

2017 Season Summary

10 tournaments in 2017:

** indicates opening match at tournament

- R16 Main Draw in Acapulco (l. Pauline Parmentier 6-4 3-6 6-1)
- R16 Main Draw in St. Petersburg (l. Roberta Vinci 6-4 6-4)
- R16 Main Draw in Hobart (l. Veronica Cepede Royg 6-3 0-6 6-4)
- R2 Main Draw in Charleston (l. Anastasija Sevastova 6-3 6-4)
- R2 Main Draw in Australian Open (l. Barbora Strycova 6-0 7-5)
- **R1 Main Draw in Madrid (l. Oceane Dodin 6-3 6-4)
- **R1 Main Draw in Rabat (l. Yulia Putintseva 6-3 6-4)
- **R1 Main Draw in Istanbul (l. Dayana Yastremska 3-6 6-0 6-3)
- **R128 Main Draw in Miami (l. Jana Cepelova 6-2 6-4)
- R64 Main Draw in Indian Wells (l. Angelique Kerber 6-2 6-1)

Best Previous Results (STRASBOURG)

2 appearances at STRASBOURG:

- W in 2011 (d. Marion Bartoli 6-4 1-0)
- QF Main Draw in 2014 (l. eventual champion Monica Puig 6-4 6-4)

GRAND SLAM

	W / L	'17	'16	'15	'14	'13	'12	'11	'10	'09	'08	'07
AUSTRALIAN OPEN	7 - 8	2R	1R	1R	1R	-	-	QF	2R	2R	1R	-
ROLAND GARROS	14 - 6	-	2R	3R	SF	-	-	QF	2R	-	-	2R
WIMBLEDON	8 - 6	-	2R	3R	3R	2R	-	3R	1R	-	-	-
US OPEN	12 - 9	-	2R	3R	3R	1R	1R	QF	4R	1R	-	2R
TOTAL	41 - 29											

OTHER INFORMATION

Coached by Jan De Witt ... Baseline player whose favorite shot is forehand; favorite surface is clay ... Began playing at age 6 when father introduced her to the sport ... Formerly coached by father, Zoran; mother, Amira, is a dentist's assistant; younger sister, Anja, is a student ... Speaks French, German, English, Serbian ... Favorite movie is Beautiful; favorite actors are Edward Norton and Javier Bardem ... Favorite types of music are rock, funk; favorite group is Bloc Party ... Enjoys reading, writing; favorite authors are Goethe, Wilde, Flaubert; people most admired are Goethe (genius in writing) and Che Guevara (genius in fighting) ... Other favorites include going to museums and watching basketball when in America ... Favorite city is Barcelona; favorite tournament is Stuttgart ... Most memorable experience was playing first Grand Slam at 2007 Roland Garros ... Self-described as thoughtful, outgoing and happy.

CAREER HIGHLIGHTS

SINGLES

Follow WTA on Twitter: [www.twitter.com/WTA](https://twitter.com/WTA)

Facebook: www.facebook.com/WTA

YouTube: www.youtube.com/WTA





Player Profile & Performance - STRASBOURG

STRASBOURG, FRANCE MAY 21 - 27, 2017 | USD \$250,000 INTERNATIONAL

All data as at Monday, 15 May 2017

ANDREA PETKOVIC

Winner (6): 2015 - Antwerp; 2014 - Charleston, Bad Gastein, Sofia; 2011 - Strasbourg; 2009 - Bad Gastein.
Finalist (5): 2013 - Nürnberg, Washington DC; 2011 - Brisbane, Beijing; 2010 - 's-Hertogenbosch.

DOUBLES

Finalist (2): 2016 - Brisbane (w/Kerber); 2009 - Bad Gastein (w/Maria).

ADDITIONAL

German Fed Cup Team, 2007, 2010-12, 2014-16; German Olympic Team, 2016.



Player Profile & Performance - STRASBOURG

STRASBOURG, FRANCE MAY 21 - 27, 2017 | USD \$250,000 INTERNATIONAL

All data as at Monday, 15 May 2017

CARLA SUÁREZ NAVARRO



 ESP

DOB	Sep 3, 1988 (28)
Residence	Barcelona, Spain
Plays	Right-handed (one-handed backhand)
Height	5' 4" (1.62 m)
Prize Career	\$8,455,159
Prize YTD	\$214,109
Career High Singles Rank	6 (Feb 29 2016)
Career High Doubles Rank	11 (Apr 27 2015)
WTA Singles Titles - YTD / Career	0 / 2
WTA Doubles Titles - YTD / Career	0 / 3

23
Singles
Ranking

55
Road To
Singapore

PERFORMANCE - SINGLES*

*Stats include active tournament results

STATS	MD YTD (2017)	MD CAREER	ALL YTD (2017)	ALL CAREER
Tournament (STRASBOURG) W - L	0 - 0	0 - 0	0 - 0	0 - 0
Grand Slam W - L	1 - 1	61 - 33	1 - 1	67 - 36
Overall W - L	9 - 9	289 - 199	9 - 9	445 - 282
3 Set W - L	2 - 4	92 - 62	2 - 4	133 - 86
1 Set W - L	8 - 4	237 - 39	8 - 4	364 - 52
Tie Break W - L	0 - 4	53 - 37	0 - 4	81 - 58
Surface (HARD) W - L	5 - 6	152 - 125	5 - 6	228 - 167
Surface (CLAY) W - L	4 - 3	117 - 56	4 - 3	195 - 94
Surface (GRASS) W - L	0 - 0	20 - 16	0 - 0	21 - 17
Top 5 W - L	0 - 1	9 - 29	0 - 1	9 - 29
Top 10 W - L	0 - 1	24 - 49	0 - 1	24 - 49
Top 20 W - L	2 - 3	41 - 80	2 - 3	41 - 80
Top 100 W - L	6 - 8	214 - 178	6 - 8	220 - 185
vs. Left Handers W - L	0 - 1	26 - 18	0 - 1	32 - 20

MATCH FACTS**

2017 Events: 9 Played

2017 Matches: 18 Played (9 - 9 win-loss)

**Stats are for main draw matches at WTA and Grand Slam events only, and includes active tournament results

SERVICE RECORD YTD 2017

Aces	17
Double Faults	21
1st Serve	72.6%
1st Serve Points Won	59.5%
2nd Serve Points Won	45.2%
Break Points Faced	164
Break Points Saved	61%
Service Games Played	189
Service Games Won	66.1%
Service Points Won	55.6%

RETURN RECORD YTD 2017

1st Serve Return Points Won	39.0%
2nd Serve Return Points Won	58.1%
Break Point Opportunities	162
Break Points Converted	49.4%
Return Games Played	192
Return Games Won	41.7%
Return Points Won	45.9%
Total Points Won	50.8%



Player Profile & Performance - STRASBOURG

STRASBOURG, FRANCE MAY 21 - 27, 2017 | USD \$250,000 INTERNATIONAL

All data as at Monday, 15 May 2017

CARLA SUÁREZ NAVARRO

TOURNAMENT HISTORY - SINGLES

BEST WIN OF THE SEASON (win against highest ranked Opponent)

R2 Main Draw in Madrid (d. Caroline Wozniacki (DEN #11) 6-4 2-6 6-2)

2017 Season Summary

8 tournaments in 2017:

** indicates opening match at tournament

- SF Main Draw in Monterrey (l. Angelique Kerber 7-6(6) 6-1)
- QF Main Draw in Stuttgart (l. Kristina Mladenovic 6-3 6-2)
- R16 Main Draw in Madrid (l. Coco Vandeweghe 5-7 6-4 7-5)
- R16 Main Draw in Biel (l. Camila Giorgi 2-6 7-6(5) 6-2)
- R2 Main Draw in Australian Open (l. Sorana Cirstea 7-6(1) 6-3)
- **R1 Main Draw in Kuala Lumpur (l. Miyu Kato 2-6 6-1 6-3)
- **R64 Main Draw in Miami (l. Julia Goerges 6-4 7-6(5))
- **R64 Main Draw in Indian Wells (l. Katerina Siniakova 6-3 7-5)

Best Previous Results (STRASBOURG)

Player has never previously played at this tournament.

GRAND SLAM

	W / L	'17	'16	'15	'14	'13	'12	'11	'10	'09	'08
AUSTRALIAN OPEN	17 - 9	2R	QF	1R	3R	3R	2R	2R	3R	QF	-
ROLAND GARROS	20 - 8	-	4R	3R	QF	4R	3R	-	1R	3R	QF
WIMBLEDON	10 - 7	-	4R	1R	2R	4R	1R	-	-	3R	2R
US OPEN	14 - 9	-	4R	1R	3R	QF	2R	4R	1R	2R	1R
TOTAL	61 - 33										

OTHER INFORMATION

Coached by Xavier Budo and Marc Casabo at Pro-Ab Team Tennis Academy in Barcelona ... Father is José Luís (plays handball); mother is Lali (was gymnast, now teacher); brother is José Suárez Navarro ... Began playing at age 9 ... Began working with Spanish Federation in 2005; moved from Canary Islands to Barcelona in 2007 to train at Pro-Ab Team Tennis Academy ... Favorite surface is clay; favorite shot is crosscourt backhand ... Favorite movie is Pearl Harbor; favorite actress is Sandra Bullock ... Favorite music is pop; favorite singer is Luis Fonsi ... Admires Steffi Graf, Lleyton Hewitt, Justine Henin and Michael Jordan ... Favorite tournament is Roland Garros.

CAREER HIGHLIGHTS

SINGLES

Winner (2): 2016 - Doha; 2014 - Oeiras.

Finalist (8): 2015 - Antwerp, Miami, Rome; 2013 - Acapulco, Oeiras; 2012 - Oeiras; 2010 - Marbella; 2009 - Marbella.

DOUBLES

Winner (3): 2015 - Birmingham, Tokyo [Pan Pacific] (both w/Muguruza); 2014 - Stanford (w/Muguruza).

Finalist (6): 2016 - Doha (w/Errani); 2015 - Dubai, Madrid, WTA Finals (all w/Muguruza); 2014 - Madrid, Tokyo [Pan Pacific] (both w/Muguruza).

Follow WTA on Twitter: [www.twitter.com/WTA](https://twitter.com/WTA)

Facebook: www.facebook.com/WTA

YouTube: www.youtube.com/WTA

Insights
from





Player Profile & Performance - STRASBOURG

STRASBOURG, FRANCE MAY 21 - 27, 2017 | USD \$250,000 INTERNATIONAL

All data as at Monday, 15 May 2017

CARLA SUÁREZ NAVARRO

ADDITIONAL

Spanish Fed Cup Team, 2008-14; Spanish Olympic Team, 2008, 2012, 2016.



Player Profile & Performance - STRASBOURG

STRASBOURG, FRANCE MAY 21 - 27, 2017 | USD \$250,000 INTERNATIONAL

All data as at Monday, 15 May 2017

YING-YING DUAN



CHN

DOB	Jul 3, 1989 (27)
Residence	Tianjin, China
Plays	Right-handed (two-handed backhand)
Height	6' 1" (1.86 m)
Prize Career	\$843,054
Prize YTD	\$162,970
Career High Singles Rank	60 (Apr 24 2017)
Career High Doubles Rank	323 (Mar 20 2017)
WTA Singles Titles - YTD / Career	0 / 1
WTA Doubles Titles - YTD / Career	0 / 0

64

Singles
Ranking

60

Road To
Singapore

PERFORMANCE - SINGLES*

*Stats include active tournament results

STATS	MD YTD (2017)	MD CAREER	ALL YTD (2017)	ALL CAREER
Tournament (STRASBOURG) W - L	0 - 0	0 - 0	0 - 0	0 - 0
Grand Slam W - L	2 - 1	5 - 8	2 - 1	27 - 14
Overall W - L	7 - 6	26 - 29	12 - 9	263 - 151
3 Set W - L	3 - 2	10 - 8	5 - 3	66 - 45
1 Set W - L	7 - 0	23 - 2	10 - 1	219 - 26
Tie Break W - L	2 - 3	7 - 8	5 - 4	38 - 28
Surface (HARD) W - L	12 - 8	24 - 26	12 - 8	244 - 135
Surface (CLAY) W - L	0 - 1	0 - 1	0 - 1	6 - 6
Surface (GRASS) W - L	0 - 0	2 - 2	0 - 0	12 - 7
Top 5 W - L	0 - 3	0 - 4	0 - 3	0 - 4
Top 10 W - L	0 - 3	0 - 7	0 - 3	0 - 7
Top 20 W - L	0 - 4	1 - 8	0 - 4	1 - 8
Top 100 W - L	3 - 5	8 - 24	3 - 5	14 - 37
vs. Left Handers W - L	1 - 1	4 - 2	2 - 1	16 - 9

MATCH FACTS**

2017 Events: 9 Played

2017 Matches: 13 Played (7 - 6 win-loss)

**Stats are for main draw matches at WTA and Grand Slam events only, and includes active tournament results

SERVICE RECORD YTD 2017

Aces	34
Double Faults	38
1st Serve	68.1%
1st Serve Points Won	65.8%
2nd Serve Points Won	41.9%
Break Points Faced	113
Break Points Saved	59.3%
Service Games Played	147
Service Games Won	68.7%
Service Points Won	58.2%

RETURN RECORD YTD 2017

1st Serve Return Points Won	36.2%
2nd Serve Return Points Won	51.6%
Break Point Opportunities	92
Break Points Converted	51.1%
Return Games Played	150
Return Games Won	31.3%
Return Points Won	41.8%
Total Points Won	50.1%



Player Profile & Performance - STRASBOURG

STRASBOURG, FRANCE MAY 21 - 27, 2017 | USD \$250,000 INTERNATIONAL

All data as at Monday, 15 May 2017

YING-YING DUAN

TOURNAMENT HISTORY - SINGLES

BEST WIN OF THE SEASON (win against highest ranked Opponent)

R16 Main Draw in Sydney (d. Coco Vandeweghe (USA #38) 6-3 6-2)

2017 Season Summary

9 tournaments in 2017:

** indicates opening match at tournament

- SF Main Draw in Zhengzhou (l. Qiang Wang 7-6(11) 6-2)
- QF Main Draw in Kuala Lumpur (l. Magda Linette 7-6(3) 4-6 6-1)
- QF Main Draw in Sydney (l. Agnieszka Radwanska 6-3 6-2)
- R3 Main Draw in Australian Open (l. Venus Williams 6-1 6-0)
- **R1 Main Draw in Charleston (l. Anastasia Rodionova 7-6(3) 6-1)
- **R1 Main Draw in Shenzhen (l. Agnieszka Radwanska 6-2 6-7(4) 7-5)
- R64 Main Draw in Miami (l. Angelique Kerber 7-6(3) 6-2)
- **R1 Qualifying in Dubai (l. Aleksandrina Naydenova 6-3 6-3)
- **R64 Qualifying in Indian Wells (l. Elitsa Kostova 6-7(5) 6-3 6-3)

Best Previous Results (STRASBOURG)

Player has never previously played at this tournament.

GRAND SLAM

	W / L	'17	'16	'15	'14	'13
AUSTRALIAN OPEN	2 - 3	3R	-	1R	1R	-
ROLAND GARROS	-	-	-	-	-	-
WIMBLEDON	2 - 2	-	2R	2R	-	-
US OPEN	1 - 3	-	2R	-	1R	1R
TOTAL	5 - 8					

OTHER INFORMATION

Coached by Dong Yuesen ... Trains with the Chinese national program ... Father works in the Subway company (was a basketball player); mother works in a hospital (was a handball player) ... Introduced to the sport by a friend ... Strength is her power; is working on her speed ... Favorite surface is hard; favorite tournament is US Open ... Enjoys shopping and hanging out with friends ... Tennis idol is Roger Federer ... Goal is to reach Top 100.

CAREER HIGHLIGHTS

SINGLES

Winner (1): 2016 - Nanchang.

Finalist: 2016 - 125/Suzhou.



Player Profile & Performance - STRASBOURG

STRASBOURG, FRANCE MAY 21 - 27, 2017 | USD \$250,000 INTERNATIONAL

All data as at Monday, 15 May 2017

YING-YING DUAN



Player Profile & Performance - STRASBOURG

STRASBOURG, FRANCE MAY 21 - 27, 2017 | USD \$250,000 INTERNATIONAL

All data as at Monday, 15 May 2017

CHRISTINA MCHALE



USA

DOB	May 11, 1992 (25)
Residence	Englewood Cliffs, NJ, USA
Plays	Right-handed (two-handed backhand)
Height	5' 7" (1.70 m)
Prize Career	\$3,026,463
Prize YTD	\$198,257
Career High Singles Rank	24 (Aug 20 2012)
Career High Doubles Rank	35 (Jan 09 2017)
WTA Singles Titles - YTD / Career	0 / 1
WTA Doubles Titles - YTD / Career	0 / 2

58
Singles
Ranking

56
Road To
Singapore

PERFORMANCE - SINGLES*

*Stats include active tournament results

STATS	MD YTD (2017)	MD CAREER	ALL YTD (2017)	ALL CAREER
Tournament (STRASBOURG) W - L	0 - 0	3 - 4	0 - 0	5 - 5
Grand Slam W - L	0 - 1	19 - 29	0 - 1	19 - 30
Overall W - L	8 - 12	137 - 149	14 - 12	276 - 218
3 Set W - L	3 - 6	56 - 59	3 - 6	89 - 91
1 Set W - L	5 - 6	104 - 33	11 - 6	218 - 49
Tie Break W - L	1 - 6	31 - 35	3 - 6	53 - 52
Surface (HARD) W - L	14 - 9	87 - 90	14 - 9	171 - 142
Surface (CLAY) W - L	0 - 3	30 - 40	0 - 3	78 - 55
Surface (GRASS) W - L	0 - 0	14 - 17	0 - 0	21 - 19
Top 5 W - L	0 - 1	3 - 13	0 - 1	3 - 13
Top 10 W - L	0 - 2	6 - 29	0 - 2	6 - 29
Top 20 W - L	0 - 4	13 - 57	0 - 4	13 - 57
Top 100 W - L	6 - 9	107 - 124	6 - 9	130 - 138
vs. Left Handers W - L	1 - 1	12 - 10	1 - 1	16 - 13

MATCH FACTS**

2017 Events: 12 Played
2017 Matches: 20 Played (8 - 12 win-loss)

**Stats are for main draw matches at WTA and Grand Slam events only, and includes active tournament results

SERVICE RECORD YTD 2017

Aces	52
Double Faults	81
1st Serve	61.1%
1st Serve Points Won	62.6%
2nd Serve Points Won	44.3%
Break Points Faced	204
Break Points Saved	59.3%
Service Games Played	233
Service Games Won	64.4%
Service Points Won	55.5%

RETURN RECORD YTD 2017

1st Serve Return Points Won	37.4%
2nd Serve Return Points Won	53.9%
Break Point Opportunities	172
Break Points Converted	45.9%
Return Games Played	231
Return Games Won	34.2%
Return Points Won	42.6%
Total Points Won	49.3%



Player Profile & Performance - STRASBOURG

STRASBOURG, FRANCE MAY 21 - 27, 2017 | USD \$250,000 INTERNATIONAL

All data as at Monday, 15 May 2017

CHRISTINA MCHALE

TOURNAMENT HISTORY - SINGLES

BEST WIN OF THE SEASON (win against highest ranked Opponent)

R1 Main Draw in Dubai (d. Kiki Bertens (NED #23) 6-7(5) 6-3 6-4)

2017 Season Summary

11 tournaments in 2017:

** indicates opening match at tournament

- SF Main Draw in Acapulco (l. Kristina Mladenovic 7-5 4-6 6-2)
- R16 Main Draw in Dubai (l. Elina Svitolina 4-6 6-4 6-3)
- R16 Main Draw in Sydney (l. Agnieszka Radwanska 7-6(1) 6-1)
- R16 Main Draw in Brisbane (l. Alizé Cornet 6-2 6-1)
- **R1 Main Draw in Madrid (l. Lara Arruabarrena 4-6 7-6(1) 6-2)
- **R1 Main Draw in Prague (l. Beatriz Haddad Maia 6-3 6-4)
- **R1 Main Draw in Monterrey (l. Tereza Martincova 3-6 7-5 6-4)
- **R1 Main Draw in Doha (l. Elena Vesnina 5-7 6-3 7-6(7))
- **R1 Main Draw in Australian Open (l. Kristina Kucova 6-4 6-0)
- R64 Main Draw in Miami (l. Garbiñe Muguruza 0-6 7-6(6) 6-4)
- **R128 Main Draw in Indian Wells (l. Evgeniya Rodina 6-1 6-0)

Best Previous Results (STRASBOURG)

4 appearances at STRASBOURG:

- SF Main Draw in 2014 (l. Sílvia Soler-espinosa 5-7 7-6(7) 6-3)
- R1 Main Draw in 2015 (l. Madison Keys 6-4 6-3)
- R1 Main Draw in 2013 (l. Lauren Davis 7-5 6-3)
- R1 Main Draw in 2011 (l. Mirjana Lucic-baroni 7-5 7-6(7))

GRAND SLAM

	W / L	'17	'16	'15	'14	'13	'12	'11	'10	'09
AUSTRALIAN OPEN	4 - 8	1R	1R	2R	2R	1R	3R	1R	-	1R
ROLAND GARROS	2 - 7	-	1R	1R	1R	1R	3R	1R	1R	-
WIMBLEDON	6 - 6	-	2R	2R	1R	2R	3R	2R	-	-
US OPEN	7 - 8	-	2R	1R	2R	3R	1R	3R	1R	2R
TOTAL	19 - 29									

OTHER INFORMATION

Coached by Jorge Todero ... Father, John, works in finance; mother is Margarita; older sister is Lauren (graduated from UNC-Chapel Hill, plays tennis) ... Lived in Hong Kong from age 3 to 8 (father transferred with job); began playing tennis at Hong Kong apartment complex's courts ... Also did competitive swimming growing up ... Speaks English, Spanish and basic Mandarin ... Aggressive baseliner; favorite shot is forehand; considers movement a strength ... Favorite surface is hardcourts; favorite event is US Open ... Idols growing up were the Williams sisters ... Favorite actors are the cast of Friends.



Player Profile & Performance - STRASBOURG

STRASBOURG, FRANCE MAY 21 - 27, 2017 | USD \$250,000 INTERNATIONAL

All data as at Monday, 15 May 2017

CHRISTINA MCHALE

CAREER HIGHLIGHTS

SINGLES

Winner (1): 2016 - Tokyo (International).

Finalist (1): 2014 - Acapulco.

DOUBLES

Winner (2): 2016 - Hobart (w/Han), Tianjin (w/Peng).

ADDITIONAL

American Fed Cup Team, 2010-12, 2014-15; American Olympic Team, 2012.



Player Profile & Performance - STRASBOURG

STRASBOURG, FRANCE MAY 21 - 27, 2017 | USD \$250,000 INTERNATIONAL

All data as at Monday, 15 May 2017

AMANDINE HESSE



FRA

DOB	Jan 16, 1993 (24)
Residence	Vaucresson, France
Plays	Right-handed (two-handed backhand)
Height	5' 4" (1.64 m)
Prize Career	\$388,801
Prize YTD	\$15,241
Career High Singles Rank	154 (May 09 2016)
Career High Doubles Rank	108 (May 02 2016)
WTA Singles Titles - YTD / Career	0 / 0
WTA Doubles Titles - YTD / Career	0 / 0

220
Singles
Ranking

252
Road To
Singapore

PERFORMANCE - SINGLES*

*Stats include active tournament results

STATS	MD YTD (2017)	MD CAREER	ALL YTD (2017)	ALL CAREER
Tournament (STRASBOURG) W - L	0 - 0	0 - 0	0 - 0	2 - 2
Grand Slam W - L	0 - 0	1 - 4	1 - 1	5 - 11
Overall W - L	0 - 0	2 - 6	7 - 9	226 - 204
3 Set W - L	0 - 0	1 - 2	4 - 3	66 - 61
1 Set W - L	0 - 0	1 - 2	4 - 1	197 - 36
Tie Break W - L	0 - 0	0 - 0	0 - 2	37 - 49
Surface (HARD) W - L	6 - 6	0 - 1	6 - 6	113 - 90
Surface (CLAY) W - L	1 - 3	1 - 3	1 - 3	104 - 107
Surface (GRASS) W - L	0 - 0	0 - 0	0 - 0	2 - 3
Top 5 W - L	0 - 0	0 - 0	0 - 0	0 - 0
Top 10 W - L	0 - 0	0 - 0	0 - 0	0 - 0
Top 20 W - L	0 - 0	0 - 0	0 - 0	0 - 0
Top 100 W - L	0 - 0	1 - 4	0 - 0	1 - 13
vs. Left Handers W - L	0 - 0	0 - 1	1 - 0	2 - 9

MATCH FACTS**

2017 Events: 9 Played

2017 Matches: Played (0 - 0 win-loss)

**Stats are for main draw matches at WTA and Grand Slam events only, and includes active tournament results

SERVICE RECORD YTD 2017

Aces	
Double Faults	
1st Serve	-
1st Serve Points Won	-
2nd Serve Points Won	-
Break Points Faced	
Break Points Saved	%
Service Games Played	
Service Games Won	%
Service Points Won	-

RETURN RECORD YTD 2017

1st Serve Return Points Won	-
2nd Serve Return Points Won	-
Break Point Opportunities	
Break Points Converted	%
Return Games Played	
Return Games Won	%
Return Points Won	-
Total Points Won	-



Player Profile & Performance - STRASBOURG

STRASBOURG, FRANCE MAY 21 - 27, 2017 | USD \$250,000 INTERNATIONAL

All data as at Monday, 15 May 2017

AMANDINE HESSE

TOURNAMENT HISTORY - SINGLES

BEST WIN OF THE SEASON (win against highest ranked Opponent)

R1 Main Draw in Croissy-beaubourg (d. Tayisiya Morderger (GER #0) 6-2 5-7 6-2)

R1 Qualifying in Shenzhen (d. Xinyu Gao (CHN #0) 6-3 6-1)

2017 Season Summary

9 tournaments in 2017:

** indicates opening match at tournament

- R16 Main Draw in Cagnes-sur-mer (l. Alison Van Uytvanck 7-5 6-0)

- R16 Main Draw in Croissy-beaubourg (l. Ekaterina Alexandrova 7-5 6-2)

**R1 Main Draw in Tunis (l. Ganna Poznikhirenko 6-1 6-3)

- QF Qualifying in Biel (l. Marie Bouzkova 6-2 6-4)

- R16 Qualifying in Shenzhen (l. Martina Trevisan 7-6(1) 6-2)

- R16 Qualifying in Zhuhai (l. Na-lae Han 3-6 6-4 6-1)

- R2 Qualifying in Australian Open (l. Bethanie Mattek-sands 6-1 5-7 10-8)

**R1 Qualifying in Rabat (l. Gabriela Dabrowski 7-6(2) 6-4)

**R1 Qualifying in Monterrey (l. Tereza Martincova 6-3 4-6 6-0)

Best Previous Results (STRASBOURG)

2 appearances at STRASBOURG:

- R16 Qualifying in 2016 (l. Lauren Davis 7-6(1) 6-2)

- R16 Qualifying in 2014 (l. Silvia Soler-espinosa 6-1 6-3)

GRAND SLAM

	W / L	'16	'15	'14
AUSTRALIAN OPEN	-	-	-	-
ROLAND GARROS	1 - 3	1R	2R	1R
WIMBLEDON	-	-	-	-
US OPEN	0 - 1	-	-	1R
TOTAL	1 - 4			

OTHER INFORMATION

Coached by father, Yannick ... Mother is Nicole; has two half-sisters (Géraldine and Stéphanie) ... Started playing at age 5 ... Enjoys listening to music and shopping ... Tennis idol is Rafael Nadal.

CAREER HIGHLIGHTS

-



Player Profile & Performance - STRASBOURG

STRASBOURG, FRANCE MAY 21 - 27, 2017 | USD \$250,000 INTERNATIONAL

All data as at Monday, 15 May 2017

NAOMI OSAKA



JPN

DOB	Oct 16, 1997 (19)
Residence	Fort Lauderdale, FL, USA
Plays	Right-handed (two-handed backhand)
Height	5' 11" (1.80 m)
Prize Career	\$812,495
Prize YTD	\$171,499
Career High Singles Rank	40 (Oct 17 2016)
Career High Doubles Rank	324 (Apr 03 2017)
WTA Singles Titles - YTD / Career	0 / 0
WTA Doubles Titles - YTD / Career	0 / 0

49
Singles
Ranking

69
Road To
Singapore

PERFORMANCE - SINGLES*

*Stats include active tournament results

STATS	MD YTD (2017)	MD CAREER	ALL YTD (2017)	ALL CAREER
Tournament (STRASBOURG) W - L	0 - 0	0 - 0	0 - 0	0 - 0
Grand Slam W - L	1 - 1	7 - 4	1 - 1	11 - 6
Overall W - L	8 - 8	30 - 25	11 - 8	123 - 85
3 Set W - L	2 - 2	8 - 9	4 - 2	43 - 28
1 Set W - L	6 - 1	24 - 7	7 - 1	98 - 18
Tie Break W - L	0 - 3	6 - 9	1 - 3	26 - 23
Surface (HARD) W - L	6 - 5	26 - 20	6 - 5	82 - 56
Surface (CLAY) W - L	5 - 3	4 - 5	5 - 3	31 - 22
Surface (GRASS) W - L	0 - 0	0 - 0	0 - 0	7 - 5
Top 5 W - L	0 - 1	0 - 1	0 - 1	0 - 1
Top 10 W - L	0 - 4	0 - 7	0 - 4	0 - 7
Top 20 W - L	0 - 4	4 - 9	0 - 4	4 - 9
Top 100 W - L	6 - 8	17 - 22	6 - 8	25 - 34
vs. Left Handers W - L	0 - 0	1 - 0	0 - 0	4 - 1

MATCH FACTS**

2017 Events: 8 Played

2017 Matches: 16 Played (8 - 8 win-loss)

**Stats are for main draw matches at WTA and Grand Slam events only, and includes active tournament results

SERVICE RECORD YTD 2017

Aces	71
Double Faults	36
1st Serve	57.5%
1st Serve Points Won	67.8%
2nd Serve Points Won	47.0%
Break Points Faced	77
Break Points Saved	41.6%
Service Games Played	161
Service Games Won	72%
Service Points Won	59.0%

RETURN RECORD YTD 2017

1st Serve Return Points Won	36.5%
2nd Serve Return Points Won	52.3%
Break Point Opportunities	103
Break Points Converted	47.6%
Return Games Played	160
Return Games Won	30.6%
Return Points Won	41.8%
Total Points Won	50.0%



Player Profile & Performance - STRASBOURG

STRASBOURG, FRANCE MAY 21 - 27, 2017 | USD \$250,000 INTERNATIONAL

All data as at Monday, 15 May 2017

NAOMI OSAKA

TOURNAMENT HISTORY - SINGLES

BEST WIN OF THE SEASON (win against highest ranked Opponent)

R2 Main Draw in Charleston (d. Shuai Zhang (CHN #32) 6-4 6-4)

2017 Season Summary

7 tournaments in 2017:

** indicates opening match at tournament

- QF Main Draw in Auckland (l. Ana Konjuh 3-0)
- R16 Main Draw in Charleston (l. Shelby Rogers 6-4 6-2)
- R2 Main Draw in Dubai (l. Christina Mchale 6-3 6-4)
- R2 Main Draw in Australian Open (l. Johanna Konta 6-4 6-2)
- **R1 Main Draw in Stuttgart (l. Johanna Konta 7-6(5) 3-6 6-1)
- R64 Main Draw in Miami (l. Simona Halep 6-4 2-6 6-3)
- R32 Main Draw in Indian Wells (l. Madison Keys 6-1 6-4)

Best Previous Results (STRASBOURG)

Player has never previously played at this tournament.

GRAND SLAM

	W / L	'17	'16
AUSTRALIAN OPEN	3 - 2	2R	3R
ROLAND GARROS	2 - 1	-	3R
WIMBLEDON	-	-	-
US OPEN	2 - 1	-	3R
TOTAL	7 - 4		

OTHER INFORMATION

Father is from Haiti, mother is from Japan; older sister is Mari (also plays tennis) ... Aggressive baseliner; favorite shot is forehand ... Tennis idol growing up was Serena Williams ... Favorite city is Tokyo.

CAREER HIGHLIGHTS

SINGLES

Finalist (1): 2016 - Tokyo; 2015 - 125/Hua Hin.



Player Profile & Performance - STRASBOURG

STRASBOURG, FRANCE MAY 21 - 27, 2017 | USD \$250,000 INTERNATIONAL

All data as at Monday, 15 May 2017

NATALIA VIKHLYANTSEVA



RUS

DOB	Feb 16, 1997 (20)
Residence	Volgograd, Russia
Plays	Right-handed
Height	6'1"
Prize Career	\$222,967
Prize YTD	\$125,954
Career High Singles Rank	70 (May 08 2017)
Career High Doubles Rank	279 (Aug 01 2016)
WTA Singles Titles - YTD / Career	0 / 0
WTA Doubles Titles - YTD / Career	0 / 0

74

Singles
Ranking

43

Road To
Singapore

PERFORMANCE - SINGLES*

*Stats include active tournament results

STATS	MD YTD (2017)	MD CAREER	ALL YTD (2017)	ALL CAREER
Tournament (STRASBOURG) W - L	0 - 0	0 - 0	0 - 0	0 - 0
Grand Slam W - L	1 - 1	1 - 1	4 - 1	4 - 2
Overall W - L	5 - 4	7 - 8	13 - 8	118 - 58
3 Set W - L	0 - 2	1 - 4	0 - 3	24 - 30
1 Set W - L	5 - 2	6 - 4	13 - 3	103 - 18
Tie Break W - L	1 - 0	1 - 0	1 - 0	14 - 12
Surface (HARD) W - L	8 - 5	5 - 6	8 - 5	53 - 27
Surface (CLAY) W - L	5 - 3	1 - 1	5 - 3	62 - 30
Surface (GRASS) W - L	0 - 0	1 - 1	0 - 0	3 - 1
Top 5 W - L	0 - 0	0 - 1	0 - 0	0 - 1
Top 10 W - L	0 - 0	0 - 1	0 - 0	0 - 1
Top 20 W - L	0 - 0	0 - 1	0 - 0	0 - 1
Top 100 W - L	4 - 4	6 - 8	4 - 4	8 - 14
vs. Left Handers W - L	0 - 0	0 - 0	0 - 0	4 - 0

MATCH FACTS**

2017 Events: 8 Played

2017 Matches: 9 Played (5 - 4 win-loss)

**Stats are for main draw matches at WTA and Grand Slam events only, and includes active tournament results

SERVICE RECORD YTD 2017

Aces	20
Double Faults	24
1st Serve	64.8%
1st Serve Points Won	61.9%
2nd Serve Points Won	41.3%
Break Points Faced	71
Break Points Saved	56.3%
Service Games Played	82
Service Games Won	62.2%
Service Points Won	54.7%

RETURN RECORD YTD 2017

1st Serve Return Points Won	41.2%
2nd Serve Return Points Won	49.5%
Break Point Opportunities	61
Break Points Converted	50.8%
Return Games Played	79
Return Games Won	39.2%
Return Points Won	44.2%
Total Points Won	49.4%



Player Profile & Performance - STRASBOURG

STRASBOURG, FRANCE MAY 21 - 27, 2017 | USD \$250,000 INTERNATIONAL

All data as at Monday, 15 May 2017

NATALIA VIKHLYANTSEVA

TOURNAMENT HISTORY - SINGLES

BEST WIN OF THE SEASON (win against highest ranked Opponent)

R16 Main Draw in St. Petersburg (d. Daria Kasatkina (RUS #27) 7-6(4) 6-2)

2017 Season Summary

8 tournaments in 2017:

** indicates opening match at tournament

- SF Main Draw in St. Petersburg (l. Kristina Mladenovic 4-6 6-2 6-2)
- R16 Main Draw in Prague (l. Katerina Siniakova 4-6 6-4 6-4)
- R2 Main Draw in Australian Open (l. Anastasia Pavlyuchenkova 6-2 6-2)
- **R128 Main Draw in Miami (l. Lara Arruabarrena 7-5 6-1)
- R16 Qualifying in Stuttgart (l. Jelena Ostapenko 6-4 6-3)
- R2 Qualifying in Dubai (l. Kai-lin Zhang 6-3 6-0)
- **R1 Qualifying in Madrid (l. Donna Vekic 6-2 3-0)
- **R64 Qualifying in Indian Wells (l. Jacqueline Cako 4-6 6-4 6-4)

Best Previous Results (STRASBOURG)

Player has never previously played at this tournament.

GRAND SLAM

	W / L	'17
AUSTRALIAN OPEN	1 - 1	2R
ROLAND GARROS	-	-
WIMBLEDON	-	-
US OPEN	-	-
TOTAL	1 - 1	

OTHER INFORMATION

CAREER HIGHLIGHTS



WTA Website: www.wtatennis.com | @WTA | facebook.com/wta
Tournament Website: internationaux-strasbourg.fr | facebook.com/internationauxdestrasbourg | @WTA_Strasbourg
WTA Communications: Raquel Martin (rmartin@wtatennis.com)
Onsite Media Desk: +33 8867 8854

STRASBOURG QUICK FACTS

Main draw dates: Sunday, May 21 - Saturday, May 27, 2017
Singles Final: Saturday, 27 May, 3:00pm
Doubles Final: Saturday, 27 May, 12:30pm
Venue: Tennis Club de Strasbourg
Status: WTA International event
Staging: Tournament's 31st year
Draw sizes: 32 singles / 16 doubles teams / 24 singles qualifying
Surface: Red Clay / Outdoors
Total prize money: USD \$250,000
Tennis Ball: Babolat Roland Garros
2016 Singles Final: [10] Caroline Garcia (FRA) d. [Q] Mirjana Lucic-Baroni (CRO) 6-4 6-1
2016 Doubles Final: [1] Anabel Medina Garrigues/Arantxa Parra Santonja (ESP/ESP) d. Maria Irigoyen/Liang Chen (ARG/CHN) 6-2 6-0

PRIZE MONEY AND RANKING POINT BREAKDOWN

SINGLES	EUR €	RANK POINTS
Winner	34,677	280
Runner-Up	17,258	180
Semifinalist	9,274	110
Quarterfinalist	4,980	60
Round of 16	2,742	30
Round of 32	1,694	1

DOUBLES	EUR €	RANK POINTS
Winner	9,919	280
Runner-Up	5,161	180
Semifinalist	2,770	110
Quarterfinalist	1,468	60
Round of 16	774	1

PREVIOUS CHAMPIONS AND RUNNERS-UP

YEAR	CHAMPION	RUNNER-UP
2015	Caroline Garcia	Mirjana Lucic-Baroni
2015	Samantha Stosur	Kristina Mladenovic
2014	Monica Puig	Silvia Soler-Espinosa
2013	Alizé Cornet	Lucie Hradecka
2012	Francesca Schiavone	Alizé Cornet
2011	Andrea Petkovic	Marion Bartoli
2010	Maria Sharapova	Kristina Barrois
2009	Aravane Rezai	Lucie Hradecka

If highlighted denotes competing in the 2016 Internationaux de Strasbourg main draw

MAIN DRAW QUICK HITS

Singles wildcards: Alizé Cornet (FRA), Amandine Hesse (FRA), Samantha Stosur (AUS), Elena Vesnina (RUS)

Youngest singles player: Vera Lapko, 18 (September 29, 1998)

Oldest singles player: Samantha Stosur, 33 (March 30, 1984)

Singles withdrawals: Lara Arruabarrena (right shoulder), CiCi Bellis (illness), Mirjana Lucic-Baroni (right shoulder), Jelena Ostapenko (right foot) Roberta Vinci

Main draw debutantes: Julia Boserup (USA), Jennifer Brady (USA), Cagla Buyukakcay (TUR), Louisa Chirico (USA), Duan Ying-Ying (CHN), Daria Gavrilova (AUS), Amandine Hesse (FRA), Elizaveta Kulichkova (RUS), Vera Lapko (BLR), Naomi Osaka (JPN), Risa Ozaki (JPN), Kristyna Pliskova (CZE), Carla Suárez Navarro (ESP), Natalia Vikhlyantseva (RUS), Caroline Wozniacki (DEN)

Follow WTA on Twitter: [www.twitter.com/WTA](https://twitter.com/WTA) Facebook: www.facebook.com/WTA YouTube: www.youtube.com/WTA



TOURNAMENT TALKING POINTS

- French No.2 **Caroline Garcia** is looking to defend her title this week in Strasbourg
- Top seed **Caroline Wozniacki** has reached three finals in 2017, but is still waiting for her first title. The top seed has won the title in Strasbourg on three occasions – most recently Maria Sharapova in 2010
- Five former Strasbourg finalists are in the 2017 main draw: **Alizé Cornet** (2013 champion & 2012 runner-up), **Garcia** (2016 champion), **Andrea Petkovic** (2011 champion), **Monica Puig** (2014 champion), **Samantha Stosur** (2015 champion)
- *One to Watch* – **Ashleigh Barty**. The 21-year-old from Australia is playing just her second event of the clay court season, after falling to Jelena Ostapenko in Rome qualifying. She saw off two Frenchwomen, Chole Paquet and Virginie Razzano, to reach the main draw in Strasbourg, where she will face lucky loser Cagla Buyukakcay on Sunday

TOP FOUR* SEEDS' PREVIOUS TOURNAMENT HISTORY

PLAYER	TOURNAMENT HISTORY	WIN-LOSS	WIN %
[1] Caroline Wozniacki (DEN)	Making debut in 2017	0-0	.000
[2] Elena Vesnina (USA)	QF (4): 2006 (I. Medina Garrigues), 2007 (I. Bartoli), 2015 (I. Razzano), 2016 (I. Razzano) 1r (3): 2009 (I. Coin), 2010 (I. King), 2014 (I. Dellacqua)	8-7	.533
[4] Carla Suárez Navarro (ESP)	Making debut in 2017	0-0	.000
[5] Caroline Garcia (FRA)	WON (1): 2016 (d. Lucic-Baroni in F) 1r (1): 2013 (I. Tatishvili)	4-1	.800

*No.3 seed *Mirjana Lucic-Baroni* withdrew with a shoulder injury after the draw was made on Friday

COUNTRY BREAKDOWN

A total of 17 countries are represented in the main draw, led by the United States with six players:

Australia (3)	Ashleigh Barty, Daria Gavrilova, Samantha Stosur
Belarus (1)	Vera Lapko
China (3)	Duan Ying-Ying, Peng Shuai, Wang Qiang
Czech Republic (1)	Kristyna Pliskova
Denmark (1)	Caroline Wozniacki
France (4)	Alizé Cornet, Caroline Garcia, Amandine Hesse, Pauline Parmentier
Germany (1)	Andrea Petkovic
Italy (1)	Camila Giorgi
Japan (2)	Naomi Osaka, Risa Ozaki
Luxembourg (1)	Mandy Minella
Poland (1)	Magda Linette
Puerto Rico (1)	Monica Puig
Russia (3)	Elizaveta Kulichkova, Elena Vesnina, Natalia Vikhlyantseva
Spain (1)	Carla Suárez Navarro
Switzerland (1)	Viktorija Golubic
Turkey (1)	Cagla Buyukakcay
United States (6)	Julia Boserup, Jennifer Brady, Madison Brengle, Louisa Chirico, Christina McHale, Shelby Rogers